The Times.

SIXTH YEAR. VOL. XI. NO. 182. LOS ANGELES, TUESDAY MORNING, JUNE 14, 1887. PRICE: Single Copies 5 Cents. By the Week, 20 Cents.

Amusements.

THE PAVILION.

Corner Fifth and Olive streets.

—LOS ANGELES AT THE FRONT.—

Two Attractive Entertainments,

Wednesday and Thursday Evenings, June 29 and 30, 1887.

Proceeds to be used for the interests of Los Angeles at St. Louis, Mo., September next, on the occasion of the

G. A. R.

NATIONAL ENCAMPMENT.

PATRIOTIC SONGS, HEROIC RECITATIONS, TRAGIC ACTS AND INSPIRING SCENES.

A Los Angeles Entertainment, by Los Angeles people, for Los Angeles interests, under the direction of G. W. ARBUCKLE.

TICKETS OF ADMISSION.......50 CENTS

For sale by all G. A. R. comrades, members of Relief Corps and others.

—UNDER THE AUSPICES OF—

E. Bouton, E. P. Johnson,
A. H. Denker, W. J. Brown,
L. S. Butler, E. M. Hamilton,
A. M. Thornton, A. W. Barrett,
Committee.

QUEEN'S JUBILEE BALL,

—AT THE PAVILION—

Tuesday Evening, June 21, 1887,

Under the patronage of the following ladies:

Mrs. Arcadia B. de Baker, Mrs. J. B. Lankershim, Mrs. Bender, Mrs. J. Koster, Mrs. W. D. Bigelow, Mrs. H. T. Lee, Mrs. W. R. Blackman, Mrs. J. Loeb, Mrs. H. H. Boyce, Mrs. Longstreet, Mrs. W. J. Brodrick, Mrs. H. L. Macneil, Mrs. Bryant, Mrs. W. S. Maxwell, Mrs. Dr. Burbank, Mrs. D. McFarland, Mrs. Col. Burch, Mrs. H. McLellan, Mrs. Carillo, Mrs. J. M. Elliott, Mrs. O. W. Childs, Mrs. General Miles, Mrs. Dr. Clarke, Mrs. Earl Miller, Mrs. Senator Cole, Mrs. Walter S. Moore, Mrs. Craig, Mrs. C. W. Mortimer, Mrs. J. F. Crank, Mrs. J. A. Muir, Mrs. M. Crocker, Mrs. J. Murrieta, Mrs. G. A. Dobinson, — Newmark, Mrs. Maj. Draper, Mrs. I. C. Newton, Mrs. I. R. Dunkelberger, Mrs. H. G. Otis, Mrs. Dr. Edgar, Mrs. George Patton, Mrs. C. J. Ellis, Mrs. Playter, Mrs. Dr. Fellows, Mrs. Purcell, Mrs. Furlong, Mrs. Redick, Mrs. Maj. Furrey, Mrs. Reese, Mrs. F. Gilmore, Mrs. Robertson, Mrs. A. Glassell, Mrs. Robinson, Mrs. Dr. Gresham, Baroness Rogniat, Mrs. W. H. Goucher, Mrs. Dr. Ress, Mrs. Harrell, Mrs. L. J. Rose, Mrs. Rusk Harris, Mrs. T. E. Rowan, Mrs. D. Harvey, Mrs. T. C. Severance, Mrs. I. W. Hellman, Mrs. Severns, Mrs. I. Henderson, Mrs. J. de Barth Shorb, Mrs. T. B. Henry, Mrs. J. S. Slauson, Mrs. Col. Hewitt, Mrs. Solano, Mrs. E. Hewitt, Mrs. Gov. Stoneman, Mrs. E. E. Hough, Mrs. C. A. Sumner, Mrs. F. C. Howes, Mrs. E. P. Tomkinson, Mrs. Hubbell, Mrs. R. N. Vail, Mrs. Hudson, Mrs. E. E. Wachtel, Mrs. Hugus, Mrs. Gen. Ward, Mrs. H. Johnson, Mrs. E. Watson, Mrs. Doria Jones, Mrs. B. C. Whiting, Mrs. E. W. Jones, Mrs. William Workman, Mrs. Abbot Kinney, Mrs. Dr. Worthington.

Admission for gentleman and lady $3, and for each additional lady $1 extra. Tickets can be obtained from any of the lady patronesses or C. A. Sumner, 54 North Main street.

PASSION.

......GRAND......

FESTIVAL

AT ARMORY HALL,

......IN AID OF THE......

CATHOLIC CHURCH BUILDING FUND

OF WILMINGTON AND SAN PEDRO,

Conducted by ladies of Los Angeles and Wilmington.

GENERAL PROGRAMME:

Monday, June 13th—Grand Amateur Concert, directed by Prof. Arevalo; SHERMAN'S illusions. TABLEAU OF THE PASSION.

Tuesday, June 14th—Sherman's Illusions; Spanish Dances.

Wednesday, June 15th—Matinee at 2:30 p.m.; SHERMAN'S Passion Tableau; Children's Chorus.

Thursday, June 16th—Spanish Dance and Illusions.

Mr. Louis Heine's Orchestra at every performance.

Luncheon in hall from 11:30 a.m. every day.

Ice cream, refreshment and fancy booths conducted by popular young ladies.

Admission.......25 Cents

Reserved seats 25 cents extra.

GRAND OPERA HOUSE.

H. C. WYATT.......Manager

FIVE NIGHTS AND SATURDAY MATINEE,

......COMMENCING......

Tuesday.......June 14th

OSBOURNE & STOCKWELL'S

HARBOR LIGHTS

......COMPANY......

Bringing all the original SCENERY and APPOINTMENTS from the Alcazar Theater, San Francisco, and the ORIGINAL CAST.

Seats now on sale.

WASHINGTON GARDEN

OSTRICH FARM & ZOOLOGICAL GARDENS.

—THIS IS THE—

—LARGEST OSTRICH FARM—

Forty Magnificent Birds, from 18 months to 10 years old, always on view; also a large collection of other Birds and Animals.

OSTRICH FARMING IN ALL ITS BRANCHES.

—PROMENADE CONCERT—

BY MEINE'S MILITARY BAND

Every Sunday afternoon. Open daily.

Admission.......Twenty-five and Ten Cents.

The Main-street cars stop at the gates.

CAWSTON & FOX, Prop'rs.

Special Notices.

ALL COMRADES OF THE G. A. R. are requested to meet at the undertaking rooms of Orr & Sutch, at 2 o'clock p.m. today (Tuesday), June 14, 1887, to attend the funeral of Comrade Charles R. Robinson, of George H. Thomas Post, No. 1. All comrades of the city are earnestly invited to be present. L. S. BUTLER, A. M. THORNTON, Commanders.

For Sale.

For Sale—City Property.

FOR SALE—A BARGAIN ON FIRST st., 50x138 feet, opposite Garey; $250 per foot. $1750—Large front business lot on Bernard ave., Port Ballona, lot 17, block 10; easy terms; adjoining lots are held at $3000. J. K. MULKEY & CO., 115 W. First st.

$125 to $600

Will buy a beautiful city lot, 50x147 feet, Near street-cars.

A. M. CROTHERS, 9 N. Main st.

FOR SALE—OR EXCHANGE FOR good city property, one of the finest drug stores in the city, doing a prosperous business; those only who mean business address, stating where interview may be had, N. P., Los Angeles City.

FOR SALE—IN THE CITY; 18 ACRES of improved lands, on plateau of foothills; beautifully situated for subdivision; a great bargain offered. Apply to CARLTON LAND COMPANY, 23 N. Spring st.

FOR SALE—A NEW 5-ROOM HOUSE, with closets, etc., on the most desirable part of Boyle Heights, at a bargain for a few days; terms easy. Apply to OWNER, 39 N. Spring st., room 13.

FOR SALE—SPECIAL NOTICE—IF you want lots buy them in the Garbolina and adjoining tracts, where the price is advancing every day. JOHN J. JONES & CO., 283 N. Main.

FOR SALE—LOT ON SOUTH SIDE of York st., between Grand ave and Figueroa, 60x110; only $1000; no other near it less than $1200. BYRAM & POINDEXTER, 27 W. First st.

FOR SALE—4 LOTS, UNIVERSITY Addition tract; $450 each, or $1700 for the four; $800 cash, balance 6 and 12 months. PHILLIPS, THACKER & CO., 52 S. Spring st.

FOR SALE—$600 EACH; 4 LOTS, clean side Brooklyn st., Dana tract; one-third cash, balance 6 and 12 months; bargain; two days only. ROYAL, 115 W. First st.

FOR SALE—ELEGANT LOTS ON Ocean ave., Santa Monica. Also, fine lots near Belmont Hotel. A. J. VIELE, room 23 Schumacher block.

FOR SALE—LOTS IN THE BOOMING section on Santa Fe ave., $350, up. Lots in any part of the city, at inside prices. C. B. HOLMES, 6½ N. Main.

FOR SALE—$3000. HOUSE AND LOT, on west side of Olive st., bet. Pico and California. Inquire of FRED LINDE, 112 N. Spring.

FOR SALE—BIG BARGAIN; $2700; fine new 6-room house, on Orange ave., near Main st. ROYAL, 115 W. First st.

FOR SALE—100 FEET ON MAIN ST., $5000; fine lot in Childs tract, $1000; by C. B. HOLMES, 6½ N. Main.

ORANGE—CHEAP EXCURSION; A dollar pays the bill; all day. June 16th.

For Sale—Country Property.

FOR SALE—FOR A SHORT TIME only, in town of Anaheim, fine tract level land, all under ditch, plenty water, forty acres grapes, five acres general orchard, 75 full-grown orange trees, 400 walnut trees, 500 great gum trees; splendid brick house, 12 rooms, outhouses, etc., etc. Price only $300 per acre. Cheapest place in the county. See it at once. GEO. W. BURTON, 106 N. Spring st.

$75 PER ACRE FOR SHORT TIME—160 acres best farm land in the Santa Clara Valley, Ventura county; seven miles from railroad or seaport. "The proof of the pudding is in the eating." HUNT & WALDEN, Ventura, Cal.

FOR SALE—10 ACRES BEST LAND at Long Beach; beautifully improved; only $3000. G. W. BURTON, 106 N. Spring, Temple block.

FOR SALE—20 ACRES UNIMPROVED land at Crescenta Canyada, at $100 per acre; water rights. BEN E. WARD, 4 Court st.

For Sale—Live Stock.

FOR SALE—SMALL SADDLE HORSE, cheap. Also a fine carriage mare; safe and gentle; not afraid of cars. DAY & SIDDALL, 8 S. Spring.

FOR SALE—BAY HORSE, YOUNG and sound; light buggy and harness. 407 S. Spring st., room 10.

FOR SALE—A FINE, FRESH JERSEY cow. H. ELLIOTT, cor. Jefferson st. and Vermont ave.

FOR SALE—OR TRADE; HORSES AND mares. PRESTON'S stables, Requena st.

For Sale—Miscellaneous.

FOR SALE—A NO. 1 SECOND-HAND Hodges-Haines Header; very cheap. Apply or call on Mrs. M. L. BUTTERWORTH, University, Cal.

FOR SALE—CARPETS. ONE MOquette and five body Brussels carpets, nearly new. Apply at southwest corner Ninth and Olive.

FOR SALE—CLOSING OUT TREES and plants cheap. FORSYTH & BALDWIN, No. 8 W. Second st.

FOR SALE—ELEGANT BIRTHDAY cards, by OLMSTED & WALES, 19 W. First st.

FOR SALE—A TON OF TYPE, SUITable for Babbit metal. Apply at Times office.

FOR SALE—A PHOTOGRAPHIC OUTfit and tent, cheap for cash, at 43 Turner st.

FOR SALE—NEW DECKER PIANO. Call at 322 N. Main st., third floor.

Excursions.

PACIFIC COAST OVERLAND EXcursions East via Salt Lake and Denver June 13th, July 11th, August 10th. Call on GEORGE F. COTTERAL & CO., 236 N. Main st.

PHILLIPS' POPULAR PLEASURE parties going East leave here May 26 and June 16 and 30. Call on or address A. PHILLIPS & CO., 34 N. Main st., Los Angeles.

DENVER AND RIO GRANDE EXCURsions—Parties East June 1st, 15th and 30th. Call on or address GEORGE D. PHILLIPS, 263 N. Main st.

M. J. DANISON & POWELL'S NEXT excursions, May 31st, June 14th and 22d. No. 316 N. Main st.

WARNER BROS. & CROSBY EXCURsions east and west. 302 N. Main st.

ORANGE—THURSDAY, JUNE 16TH.

Lost and Found.

LOST—STRAYED AWAY FROM PICO st., a bay mare, 3 years old, and bay colt, 1 month old; mare not branded; white mark on one foot. Suitable reward for their return to DR. W. L. WILLS, No. 21 W. First st.

LOST—ORDINARY DEPOSIT PASS book No. 437; in the name of Los Angeles Lodge No. 35, I. O. O. F. Finder will please return same to the bank.

LOST—LITTLE BLACK MARE, IN the vicinity of Sixth and Olive, Sunday, June 12th. Liberal reward will be paid, if returned to 434 W. Seventh.

ORANGE—FIRST GRAND AUCTION sale, Thursday, June 16th. Gilt-edged property.

Rooms and Board.

TO LET—WITH BOARD, SUITE OF pleasant rooms, suitable for man and wife or two gentlemen. Apply at 123 S. Hill st.

TO LET — NICELY - FURNISHED rooms, with or without board, at the New Denison, 316 S. Main st.

TO LET—ROOMS, WITH BOARD, AT the new and elegant house, 506 Fort, cor. Sixth.

TO LET—ROOMS, SINGLE OR EN suite, with or without board, at 238 S. Hill st.

TO LET—1109 DOWNEY AVE., FURnished rooms, with board.

Amusements.

BATTLE OF GETTYSBURG

CYCLORAMA!

Open daily from 10 a.m. to 6 p.m., and from 7:30 to 10 o'clock every evening. Take the South Main-street cars to the immense Pavilion especially erected to exhibit this decisive battle of the late Civil War. Take your opera glasses.

Taber

DO NOT FAIL TO PASS A PLEASANT hour inspecting the new and beautiful assortment of Los Angeles, Pasadena and other views, at TABER'S branch view department, in Nadeau House, adjoining parlor.

For Sale.

Real-estate Bargains.

BARGAINS ALL.

FORSALE—50 FEET, RAYMOND AVE., Pasadena, in same block with magnificent new opera-house.

LOT ON SECOND, IN Mills & Wicks' extension, $2,500.

30 ACRES ON ALAMEDA street.

LOT ON FIRST STREET, 40x120, $10,000.

BUSINESS LOT ON FORT st., between First and Second.

BUSINESS LOT ON FORT st., between Second and Third.

BUSINESS LOT ON SPRING st., between Fifth and Sixth.

MACKEY & BURNHAM, 27 S. Spring st., Childress Bank room

POOL YOUR ISSUES,

And bring along your bargains in Los Angeles business and residence properties.

We also want lots in Monrovia, Burbank and at Ballona Harbor.

Also on Olive, Hope, Flower, Pearl and W. Seventh sts., and Arlington, Urmston, Bonnie Brae, Fairmount and Fairview tracts. ONLY BARGAINS HANDLED, BOUGHT AND SOLD. BELL, McCANDLISH & JORDAN, 1½ Market st.

FOR SALE—MAKE A NOTE OF THIS. We have a lot in the Electric Homestead tract, W. Pico st., at $290, and one in the Williamson tract, Pico st., west of Figueroa, at $390—both at the original price at which these lots were put on the market. We will sell them at these prices, half cash, balance in 6 months, or will add some money and trade for a single lot in a more central location. FRANCISCO, STUART & OKEY, 120 West First street.

FOR SALE—A FINE VINEYARD; 4½ miles from Fresno, consisting of 80 acres, of which 38 acres are in Muscat and other vines in full bearing, and 52 acres in 2-year-old vines, best varieties; also 200 fruit trees in full bearing, balance in alfalfa and grain. Allowance made on cash. Address MISS A. MACK, Pasadena, Cal., or Eggers' Vineyard, Fresno, Cal.

A WORD TO THE WISE IS SUFFIcient. Lots on Ninth, Cooper, Grant, South, Porter, Misquet, Tulip and Palm sts., and Santa Fe ave., near the new Santa Fe depot grounds; prices ranging from $230 upward; terms easy. JOHN J. JONES & CO., 283 N. Main st., special agents.

EXTRAORDINARY BARGAINS—I have three pieces of real estate; value, $1800, $5500 and $27,000, at present rate of income (to say nothing of their increasing value); the investments will each treble in 9, 11½ and 10½ years. U. SMITH, 7½ N. Main st.

FOR SALE—OFFERED ONLY FOR A few days: 24 acres finest land near Anaheim, $100 per acre. 10 acres at Lamanda Park, only $1000 per acre. BYRAM & POINDEXTER, 27 W. First st.

A GREAT BARGAIN—ELEGANT RESidence, 10 rooms, bay windows, electric bells, stable, etc.; central location; $7000; easy terms; must sell. R. VERCH, room 80, Temple block.

$350—NINE LOTS LEFT IN WASHington-street tract, cash only $75; balance on very easy terms. $500—lots on the best side of Santa Fe avenue. Room 40, Downey block.

GREAT BARGAIN AT LONG BEACH. 14 lots in one block, with house of 18 rooms, for only $3500; must be taken soon. E. H. WASHBURN, No. 9 N. Main st.

FOR SALE—FIRST-CLASS PROPERTY in Los Angeles, Pasadena and South Pasadena. Address of owner is N. P. CONREY, 38 Temple block, Los Angeles.

FOR SALE—AT A GREAT BARGAIN; some nice lots on street-car line, East Los Angeles. 40 Downey block.

CALL AT WHELPLEY & CO.'S OFfice, and buy acres in the Lick tract. 46 N. Main st.

ORANGE—NEW RAILROAD; BIG boom; cheap lots. June 16th.

To Let.

To Let—Rooms.

TO LET—FROM SATURDAY, 4TH, beautiful suite and single rooms, furnished or not, close to business; finest views in town. Entrance, 22 Clay st. (running from Third to Fourth, between Hill and Olive). Terms reasonable.

TO LET—AT SANTA MONICA—FOUR elegant furnished rooms, in private residence; piano, if desired; near ocean; first-class house and grounds; adults only. Apply to BOYCE & KIMBALL, Santa Monica.

TO LET—FURNISHED ROOMS, WITH or without board, by the week or month; special rates given to permanent tenants. NORWOOD HOUSE, corner Sixth and Hill.

TO LET—TWO ROOMS, FURNISHED complete for housekeeping; the furniture for sale at a bargain. Call immediately at No. 10 Sand st., one block off from Temple st.

TO LET—VERY CHEAP; A NICE furnished front room, with bay window, for one or two gentlemen, at 143 Hope st., near Temple.

TO LET—2 UNFURNISHED ROOMS for small family; no children. C. E. RICHARDSON, Times office, or 69 Rosas st.

TO LET—A FIRST-CLASS FIRST-floor front room, with bath, at 643 S. Hill st., to a couple of gentlemen.

220 S. FORT ST., HELENA HOUSE sunny rooms; neatly furnished; first-class.

TO LET—NICELY FURNISHED FRONT room, at 217 W. First st., near corner Fort st.

217 WEST SECOND—FURNISHED rooms, en suite or single; new house.

TO LET—PLEASANT, UNFURNISHED rooms for housekeeping. 718 Temple st.

TO LET—31 N. OLIVE ST.; 2 UNFURnished rooms; no children.

TO LET—FURNISHED ROOMS. 33 S. Olive.

To Let—Houses.

TO LET—A GOOD, NEW HOUSE, JUST beyond the Belmont Hotel; six rooms, bath, pantry; $20 per month. Address or see C. M. WELLS, room 1, Law block, Temple st.

TO LET—TWO HOUSES—ONE OF them furnished or unfurnished. Inquire at 623 Grand ave., between Seventh and Eighth.

TO LET—HOUSE OF 5 ROOMS; FURnished; lovely garden; fruit trees, lawn; grand view. 608 Virgin st.

To Let—Miscellaneous.

TO LET—IN VERNONDALE, DRUG store, grocery and blacksmith shop, about July 1st. Also bakery and restaurant and meat market, about September 1st. POMEROY & GATES.

TO LET—A COMMODIOUS STORE-room, just finished, at Glendale. A splendid chance for hardware, groceries, etc. Apply on the premises to BURNER & DUTTON.

TO LET—ELEGANT OFFICE ROOMS on second floor, at 314 N. Main st. Inquire on premises.

Personal.

PERSONAL—TO ARCHITECTS, CONtractors or owners of estates: Wanted, by a thorough, practical man, just from the East, a position as superintendent or foreman of building. Last position as superintendent of building for a railroad company. Best of city and Eastern references. Address J. J. HALL, care of H. Jevne grocery house, 38 N. Spring st., Los Angeles, Cal.

WANTED—INFORMATION ABOUT Eddie Cooper, 11 years old, light complexion, wearing dark gray clothes, straw hat, and red stockings; ran away from 124 South Alameda st. JOHN COOPER.

PERSONAL—A COMPETENT NURSE can be had at 218 S. Hill st. Obstetric cases a specialty.

Printing and Binding.

THE TIMES-MIRROR PRINTING AND Binding House—There is nothing in the Printing and Binding line which the TIMES-MIRROR Printing and Binding House, the oldest and largest in Southern California, is not prepared to execute in a manner equal to that of any office in the State. All kinds of Mercantile, Railroad, Legal and general Printing done. Books, Magazines and Pamphlets bound in Turkish leather, Morocco, cloth, sheepskin, or in any style desired. Our work is guaranteed to be equal to that done in San Francisco. PROMPTNESS! ACCURACY! EXCELLENCE! REASONABLE PRICES! KINGSLEY & BARNES, Managers.

Safe Deposit Bank.

FOR RENT—AT FROM $3 TO $20 PER year, safe deposit boxes in absolutely fire and burglar proof chrome-steel vault; inspection invited. THE CHILDRESS SAFE DEPOSIT BANK, 27 South Spring st.

Unclassified.

TEACHERS' EXAMINATION—THE regular semi-annual teachers' examination will commence on Tuesday, June 21, at 10 a.m., in Normal Hall, Normal School building, head of Sixth street, Los Angeles. W. W. SEAMAN, Secretary County Board Education.

SKALPERS! R. J. PRYKE & CO., 212 N. Main st.; members American Ticket-brokers' Association. Railroad tickets bought, sold and exchanged; 20 to 50 per ct. saved by buying from them.

BOOKS—BOUGHT, SOLD AND EXchanged, including school books. Lovell and Seaside libraries. JONES'S BOOK BAZAR, northwest corner of Main and Second sts.

LADIES—MRS. B. CLARK, THE FASHionable corset-maker, from San Francisco, is at 115 W. First.

PASTURE—GREEN FEED ALL SUMmer; $1.50 a month. W. H. Carpenter, Compton.

Wants.

Wanted—Help.

WANTED—MAN AND WIFE ON A ranch, $45 a month, room and board. Man and wife as cook in a country hotel, at $60. 10 men to haul pipe, $1.25 a day, board and lodging. An apprentice gardener at $1.75 a day, and one as vegetable gardener, $30 a month, room and board. 2 harness-makers, a cross-cut sawyer, $50 a month. A machine hand to run a rip-saw and planer $80 a month. 2 men to drive a header $1.50 a day, board and lodging. 10 men for haying, $1.50 a day, board and lodging. 20 men at $2.50 a day, and 10 at $3 a day. 20 men to lay iron pipes, $1.25 a day, board and lodging. 2 well-borers, $1.50 a day, board and lodging. 3 men waiters, $10 a week. Good restaurant cook for city, $50 and room. Dry-goods salesman, $50 a month. Man to wheel sawdust, $1.50 a day. 4 brickmasons, $5 a day, and 4 hod-carriers, $2.50 a day. Woman cook for 6, $25 a month. Woman cook for country hotel, $30. Dining-room girl, $30 and room. 3 nurse girls, $15 a month. 20 women for housework, $25 and $30 a month. MARTIN & CO., 18 S. Spring st.

WANTED—ALL WOMEN AND young ladies wishing work at the factory the coming season will please apply at the office at the factory, Saturday, June 18th, and register and get number for the season. Work to commence the following week. SOUTHERN CALIFORNIA PACKING COMPANY.

WANTED—AGENTS. A GOOD, LIVE man in every town in California, Arizona and neighboring States, to handle an article needed in every house. The right man can make big money. Address ADVERTISER, care P. O. Box 1917, Los Angeles, giving your address, so as to make an appointment.

WANTED—MECHANICS' FREE EMployment Bureau (building trades), No. 7½ S. Main st. Competent workmen in all branches furnished on application. Send orders. Telephone 626.

WANTED—A TRUSTY MAN ON A 20-acre fruit farm, five miles from courthouse a good home for a man who understands his business. Address P. O. Box 233, Los Angeles.

WANTED—A GOOD ARCHITECTural draughtsman; good wages. Address ARCHITECT, P. O. Box 56, Pasadena, Cal.

WANTED—A PERSON TO ASSIST in general housework. No washing. Wages $25 a month. 334 Buena Vista st.

WANTED—WOMEN AND GIRLS—Good wages. Mme. Smith's Employment Office, 7½ N. Main st.

ORANGE—ANOTHER BOOM, "REGUlar tidal wave," June 16th.

Wanted—Situations.

WANTED—SITUATION BY YOUNG man in retail grocery; seven years' experience; can give best references. Address H. L., Times office, or call at 8 and 10 N. Los Angeles st.

WANTED—A GENTLEMAN, WELL educated, of much general experience, wishes some occupation, in or out of town, returning fair remuneration. Address LEX, Times office.

WANTED—A GERMAN LADY wants a situation as housekeeper, or taking care of rooms in a hotel or lodging-house. Address C. J., Santa Fe Hotel.

WANTED—A YOUNG MAN DESIRES a place as clerk or assistant in a real-estate office; reference given, if desired. Address C., Times office.

WANTED—BY A MAN OF LONG experience, situation as winemaker and distiller; good reference. C. F., P. O. Box 1302, Los Angeles.

WANTED—IF YOU WANT HELP, male or female, apply to Mme. Smith, 7½ N. Main st.

Wanted—Agents.

WANTED—A FEW LIVE MEN, TO travel for A1 business house; must come well recommended. A good opportunity for the right men. Address AGENT, Times office, giving your address, that you may be seen.

WANTED—10,000 LADY AGENTS AT once; entirely new undergarment; outfit free, conditionally. Agents average $10 to $20 daily; so can you. All about it free. MRS. H. F. LITTLE, 36 Lakeside building, Chicago, Ill.

WANTED—TEACHERS AND STUdents throughout Southern California, during vacation, to canvass attractive books; big money J. B. WOOD, 402 Downey ave., Los Angeles.

Wanted—To Rent.

WANTED—BY A DESIRABLE PARTY, 4 adults in family, house of 8 or 9 rooms, with all modern conveniences, not too far from business center. Address P. O. Box 1755, city.

Wanted—Real Estate.

WANTED—ALL PARTIES DESIRING to buy or sell real estate, in city or country, to call at room 16, Schumacher block.

Wanted—Miscellaneous.

WANTED—FOR A NEAT JOB OF kalsomining or patching, leave your order at No. 20 Second st., between Main and Spring. Prices reasonable. Need not take up your carpets or move furniture. ELLIOTT & BOULWARE.

WANTED—GENTLEMAN AND WIFE would like to take charge of a good house in town while owners are at the seaside; references given. Address H. E. W., postoffice, Los Angeles

WANTED—A GENTLE HORSE FOR delivery wagon. 241 Upper Main.

Business Opportunities.

FOR SALE—AN OLD-ESTABLISHED, good-paying business; paying, on the average, $250 per month by the year; over $1500 worth of office fixtures and stock; can be bought for $3000, part down, and the balance payable in six months. The reason for selling, wish to retire from the business. If not as represented, will forfeit the balance that is due on notes. None but those who mean business need apply. A. J. SPENCER, No. 6 W. Second st.

MRS. NELSON, HAVING CARRIED on business very successfully for the past three years (clothing and furnishing goods), wishes to sell out and retire from business. I have been very successful, and any one wishing a good chance, in a good location, and a good bargain, can find it a good investment by buying this store of goods and fixtures. For sale, cheap. Inquire of MRS. NELSON, No. 109 E. First st., Los Angeles.

FOR SALE—TO PRINTERS, OR others interested. One of the finest and best-paying JOB PRINTING businesses in Los Angeles, employing fifteen or twenty persons. Only $1800 to be paid down; balance, good terms. Great bargain. Address PRINTER, P. O. Box 1032, Los Angeles, Cal.

FOR SALE—CIGAR, CANDY AND fruit stand; established five years; good business and location. Also a lot on Rosas st.; size 45x165; fine view; street graded. Inquire at Photograph tent, opposite Pico House.

$850 LOT ON MYRTLE AVENUE—Within three blocks of Main st., one-half block from Pico st.; will double in value within six months; fifty feet front; see it. DAY & SIDDALL, 8 S. Spring street.

SPLENDID BUSINESS OPENING IN the boot and shoe trade in the "model colony" of Ontario; all new stock; terms easy on good security. Inquire of A. OAKLEY, Ohio block, Ontario, Cal.

FOR SALE—RESTAURANT AND lodging-house, 13 rooms; all in complete running order; good reasons for selling; price $1000. ALMA HOUSE, No. 525 Downey ave., corner of Truman street.

FOR SALE—A DAIRY, DOING A GOOD business; 29 cows, span of horses, harness, milk cans, wagon, etc.; will net $150 per month; price, $1680. Address D. E. B., Los Angeles, Cal.

FOR SALE—5 YEARS' LEASE AND furniture of a popular hotel; best location in Los Angeles; satisfactory reason for selling. A. J. VIELE, room 23, Schumacher block.

FOR SALE RARE CHANCE; A GROcery in the booming part of the city, with lease; $1500. Address R. B., Times office.

FOR SALE—$5000 WILL BUY A GOOD-paying grocery business at Santa Ana. Address Box 88, Santa Ana, Cal.

PARTNER WANTED IN FOUNDRY business. Address H. H. CONKLIN, corner Date and Chavez sts.

Money To Loan.

$100,000 TO LOAN, AT LOWEST rate of interest. A. J. VIELE, room 23, Schumacher block.

MONEY TO LOAN ON MORTGAGE. MORTIMER & HARRIS, attorneys-at-law, 78 and 78a, Temple block.

Brace Up.

Take one of the free hacks to the Adams-street lots—for $150; $50 down. Going rapidly and all happy. You will find Charles Victor Hall at room 5, 41 South Spring street, today, at 2 p.m.

Call at 24

South Spring street, and get particulars of the Norwalk sale of lots. See J. W. Gardner or E. A. Clarke.

Today—A Chance to Make Money.

Auction sale at Marquette. Train leaves First-street Depot at 9:15 a.m.

Bargains! Bargains! Bargains!

Read Brock's double-column advertisement in this paper.

Monday, June 24th,

Is the day when the sale of Norwalk lots begins.

Norwalk.

THE SCHOOLS.

The Time of Commencements at Hand,

And the Sweet-Girl Graduate Before the Public.

Likewise "The Bright Lexicon of Youth."

Exercises of the Ellis Villa and the Los Angeles Colleges—Programme of the Normal Commencement—State University Examinations Ahead.

The time of college and school commencements is at hand, and Los Angeles, ever deeply interested in matters of education and in the bright young people who receive scholastic honors, is responsive to the occasion. Commencement exercises of two local institutions of learning were opened yesterday, and are to be continued for several days. Others will be announced shortly. The pleasureable season will be quickly passed, and then the summer's vacation will set the young people free from the drudgery of learning for a while.

ELLIS COLLEGE.

Class Day Out in the Hills Yesterday.

Yesterday was class day at the Ellis College, and a very pleasant afternoon was spent by several hundred visitors. The exercises commenced at 3 o'clock, and the young ladies who took part showed that they have have not been idle during the term which has just ended. The following programme was carried out to the satisfaction of the visitors:

Duet, "Spanish Dances" (Mozkowski)—Maude Rowan, Daisy Clark.
Class History—Daisy Clark.
Piano Solo, "Nocturne" (Timme)—Maude Rowan.
Recitation, selection from "Morituri Salutamus" (Longfellow)—Chauvin.
Violin Solo—Maud Maynard.
Prophesy—Maude Rowan.
Poem—Grace Brunson.
Piano Solo, "Tarantelle" (Silas)—Daisy Clark.
Address to Juniors—Maud Maynard.
Duet, "Oyos Criollos" (Gottschalk)—Daisy Clark, Maude Rowan.

The ceremony of planting the class tree was very impressive. This afternoon, at 2 o'clock, the school of music exercises will take place.

The graduating exercises of the Ellis College of Music take place today. Tomorrow will be commencement day at Ellis College. Following will be the progrmme:

PART I.

Chorus, "Summer Fancies" (Metra)—Twenty Voices.
Prayer.
Duo, "Dance Macabre" (C. Saint Saens)—Misses Clark and Rowans.
Essay, "Poetry of Life"—Grace E. Brunson.
Vocal Solo, "Bird Carol" (J. F. Knapp)—Gussie E. Burdick.
Essay, "No Darkness but Ignorance"—Laura Chauvin.
Violin Solo, "La Jolie Coquette"—(E. Wollenhauer)—Maud Maynard.
Essay, "Do You Not Know I am a Woman? When I Think, I Must Speak"—Daisy Clark.
Vocal Solo, "Song of the Seashell" (Keller)—Kittie B. F. Spencer.

PART II.

Piano Solo, Balade—G Minor, Opus 23 (Chopin)—Maude L. Rowan.
Essay, "Out of the Depths"—Maud Maynard.
Piano Solo, "Polonaise" (Weber)—Daisy Clark.
Essay, "Ideal Music"—Maude L. Rowan.
Vocal Solo, violin obligato, "Pensier D'Amore" (G. Lucantoni) Marie Louise Stratton.
Class address.
Presentation of diplomas.
Benediction.

THE NORMAL SCHOOL.

The Summer Class Graduates Thursday Afternoon.

The graduating exercises of the summer class of the State Normal School of Los Angeles take place at the Grand Opera-house, Thursday of this week, at 2 p.m. Following is a list of the class, with the titles of their orations and essays:

Caroline Bergman—"Engraved Gems."
Hattie H. Bowles—"Embers."
Luella H. Bryan—"Sentiment and Reason."
Maggie S. Clark—"Passive Service."
Kate Desmond—"From the Thorn, the Flower."
Emma H. Granet—"The Power of Music."
Emma F. Hall—"Thought and Expression."
Franc Hawks—"Cobwebs."
F. Viola Huff—"Physical and Moral Courage."
Ralph W. Jepson—"The World Moves."
Mary J. Lightner—"The Teacher's Rewards."
Mary McDonald—"The Side View."
Ella J. Montgomery—"High Aspirations."
Mary S. Moody—"The Author and His Work."
Ella Morgan—"Popular Clamor."
Lizzie B. Oliver—"Enduring Monuments."
Josephine Pallett—"Sarcasm."
Mary N. Penman—"Conversation."
Alice Reeves—"Invisible Power."
Mary H. Rennie—"Builders and Buildings."
Emily B. Reynolds—"What Constitutes a Teacher?"
Clara M. Walker—"Home Influence."
Carrie A. Walton—"Opportunities."
Amy M. Way—"Literary Criticism."
Irva Ione Williams—"The World Owes Me a Living."
Jennie A. Whitcomb—"Unrest."
Oona Wolfe—"Knowledge is Power."
John E. Wright—"How Shall We Educate?"

Following is the programme to be given Thursday evening:

Chorus, "Hail, Fairy Queen."
Invocation — Essay, "Invisible Power" — Alice Reeves.
Essay, "Literary Criticism"—Amy M. Way.
Violin Solo—Lizzie F. Heine.
Poem, "Air Castles"—Luella H. Bryan.
Essay, "The Power of Music"—Emma Granet.
Ladies' Chorus, "Those Distant Chimes."
Class History—Ella Morgan.
Class Prophecy—Jennie A. Whitcomb.
Flute Duo—Messrs. Meade and Harris.
Essay, "Builders and Buildings"—Mary H. Rennie.
Essay, "The Side View"—Mary McDonald.
Trio, "Down the Dewy Dell."
Essay, "The Author and His Work"—Mary S. Moody.
Essay, "The World Owes Me a Living"—Irva I. Williams.
Selection (Meyerbeer)—Heine Quartette.
Presentation of diplomas.
Class song.

LOS ANGELES COLLEGE.

Commencement Exercises for This Evening.

The graduating exercises of the Los Angeles College for young ladies take place at 7:30 this evening, at the First Presbyterian Church, corner of Hill and Third streets. Following is the

PROGRAMME:

Overture, "Die Stumme von Portici" (Auber)—Misses McCreery, Macy, Rives, Austin, Ellis, James, Lyman, Waddingham and Innes.
Invocation.
Essay, "Vita Virgilii"—Mary Chapin.
Trio, "The Violet" (Curschmann)—Misses Hubbard, Russel and Macy.
Essay, "The Old Masters and 'The Music of the Future'"—Francis McCreery.
Duo, "La Traviata" (Alberti)—Misses McCreery and Macy.
Essay, "The Era of Noise and Its Prophecy"—Mary Macy.
Solo, "The Nightingale" (Taubert)—Emma L. Hubbard.
Essay, "Beauty"—Wynnie Wells.
Overture, (a) "Tancred" (Rossini), (b) "William Tell" (Schmidt), (c) "Soldiers' Chorus" (Schubert).
Chorus, "Hunting Song" (Federlein)—Misses Hubbard, Boutwell, Embody, Macy, Russel, Forrester, Ellis and Saxton.
Announcement of the Remick prizes.
Presentation of diplomas.
Benediction.

THE STATE UNIVERSITY.

Entrance Examinations to Be Held in Los Angeles.

J. H. C. Boute, secretary of the faculty of the State University, gives notice that the first entrance examination for the university will be held at Berkeley, Los Angeles, Grass Valley and Chico, on Thursday, Friday and Saturday, June 30th, July 1st and 2d, between the hours of 8:30 a.m. and 5 p.m. The Los Angeles examination will be held in room E, Spring-street School building.

The second entrance examination will be held at Berkeley only, on September 22d, 23d and 24th.

The academic year (1887-8) will begin September 23d.

THE PASSION FESTIVAL.

The Attendance Last Evening and Tonight's Programme.

The third evening of the Passion Festival, given under the auspices of the Catholic churches of the city, attracted a large audience to Armory Hall. An extensive and interesting entertainment, as given in the issue of yesterday morning, awaited those who entered the hall, and that it was much enjoyed was evidenced by the applause given and the encores accorded to the participants. The booths were made attractive by their flowers and decorations, and the various useful and ornamental articles offered for sale. The following programme will be presented this evening, the special attraction being the Spanish dances to be performed:

PART I.

Overture, "The Serenade"—Miss Sarah Valla.
Vocal Solo—Mr. Barnham.
Violin Solo—Mr. Schilling.
Guitar Solo—Miss Chapman.
Vocal Solo, "Marguerite"—Miss Julia Querello.
Sherman's Illusions.

PART II.

Spanish Dances—La Jota, Contradance, Las Pollitas, La Sorita, La Escondida, Los Camotes, Jarave, El Borregito. Performers—Messrs. and Misses M. A. Botello and wife, W. Berry, Julia Lopez, R. Lievas, Maggie Marcias, Norberto Valencia, Celedonia Berrera, J. J. Childs, Delfina Tapia, Esidrio Bouchet, Jesus Reiz, Refugia Ballesero, Yujirio Silva, Bicente Sotelo, Concepcion Rocha. Orchestra directed by Mr. Louis Heine.

A SNEAK THIEF

Plays a Bold Game on Storekeeper Lehman.

A correspondent of THE TIMES sends under date of Sunday the following report of a bold robbery which took place in Florence the day preceding. He writes:

Mr. Lehman, who keeps a small store in this village, went to the Palomares excursion last week, and, on his return, hung his pantaloons, containing $30, in his bedroom. This morning he went to get his pocketbook and found it missing, and a careful search failed to reveal it.

Mr. Lehman remembers of falling asleep yesterday afternoon on his porch while the store was left open, and of being awakened by a movement of doors inside, but was unable to discover any one around. During the night he was twice awakened by suspicious noises in the store, and this morning, upon discovering the loss of the money, he went to the agent of the Southern Pacific Railroad Company to see about notifying the Los Angeles police, leaving his front door fastened by a nail in the latch on the inside. Upon returning to his store he found the front door unfastened from the inside and left open and large barefoot tracks on the walk.

The supposition is that the thief entered the store while Lehman was asleep in the afternoon, secured the pocketbook and secreted himself in the garret. As no chance offered to escape without disclosing himself, he was compelled to remain in hiding all night, and, upon Lehman leaving the store, he made good his escape through the front door. Lehman is single and quite old and feeble, and will feel the loss considerably, as the pocketbook contained papers many times the value of the stolen coin.

A Prosperous Sunday-School.

The fourth anniversary of the Third Congregational Sunday-school, together with children's day, was appropriately observed last Sunday evening. The church was tastefully decorated by the ladies. The members of the school acquitted themselves creditably in their recitations, singing, dialogues, etc. Reports of the retiring officers showed a healthy outlook for the future of the school. The superintendent of the primary department, Mrs. Hanley, reported that over 500 names had been placed upon the roll in her department during the past four years. She now has the largest "infant" or primary class of any school in the county. The retiring superintendent, G. T. Hanley, will be succeeded by Rev. J. H. Phillips, pastor of the church.

A Bucking Broncho.

A big crowd was amused on North Main street just before 2 p.m. yesterday by the antics of a bucking broncho belonging to a Mr. Rogers, but ridden by Don Juan Forster. He threw some would-be riders, but was mounted and tamed by Mack Botello. His buckings excited a team attached to a watering-cart, and they ran a couple of blocks up North Main, being captured in front of the Baker block by E. C. Burlingame.

Rescued from Drowning.

At Santa Monica last Sunday a bather named E. W. Gilbert got caught in the outgoing tide, and was carried so far that he could not make the shore, and he was in imminent danger of drowning. P. Cahill and another man swam out to the rescue, but the second became frightened or discouraged, and swam back. Cahill, however, stayed by Gilbert and brought him in. There was much excitement on the beach.

Uncle John's Gun.

"Uncle" John Williams, who works for Preston & Son, on Requena and Los Angeles streets, was on the warpath last night. He went home full, and when one of his employers attempted to go into the place "Uncle" John produced a big six-shooter and threatened to blow his head off. Officer Fowler was sent for and arrived on the scene of war in time to prevent a murder. Uncle John was locked up.

The Cowles Children.

The case of the two Cowles children, whose inhuman parents will in a few days finish a three months' term in jail for cruelty, came up before Judge Cheney yesterday. After hearing sufficient evidence to show that the parents were unfit to have the care of the children, Judge Cheney awarded the guardianship to Dr. Dorothea Lummis, secretary of the Humane Society, with bond fixed at $50.

$5000 Damages.

John Armonat, by his attorneys, W. H. Savage and Howard & Robarts, yesterday filed a damage suit against the Southern Pacific Railroad Company for $5000. He sets forth that January 11th he was injured for life by an accident due to the rottenness of a spile in defendant's wharf at San Pedro.

Out of Luck.

One of the Herald's newsboys was out on his route on Buena Vista street, early yesterday morning, when his horse stumbled and broke his leg. Late in the afternoon, when it was learned that the leg could not be set, the horse was shot by Police Officer Dillon.

THE BIG CASE.

Mr. Baldwin Suddenly Taken Sick in St. Louis,

And a Continuance for the Term Asked.

The Court Hopes for His Sudden Recovery,

And the Case Is Set for Trial Next Monday Morning—A Line of Argument That Can't Go on Without Mr. Baldwin.

The Perkins-Baldwin case was again called in Judge O'Melveny's court yesterday morning. Wells, Van Dyke & Lee appeared for the defendant and Stephen M. White and W. T. Williams for the plaintiff. The courtroom was crowded with spectators, witnesses and jurors. The plaintiff was accompanied by her mother and Detective Emil Harris. She looked as confident and pretty as she did in the old days when the celebrated case was first tried.

As soon as court opened His Honor Judge O'Melveny asked if they were ready to proceed with the trial.

"We shall ask for a continuance, your Honor," said Col. Wells, rising to his feet. Mr. White announced himself as ready, but stated that he was not ready to argue a motion for a continuance, as he had a case in Judge Cheney's court which would probably occupy his time thirty minutes. A recess was then taken until 1 o'clock. At that time all of the parties were present and Col. Wells renewed his motion for a continuance during the term. In support of his motion he read a long affidavit signed by H. A. Unruh, E. J. Baldwin's confidential agent, in which it was stated that Baldwin is lying quite ill at St. Louis, Mo. Affiant stated that he received a dispatch on the 8th inst. that a doctor's certificate was then on the way. It was received Saturday, and other affidavits had been sent. The certificate of Dr. Powers set forth that Baldwin was quite ill, and that it would greatly endanger his life to travel as far as California. Col. Wells read his own affidavit, in which he states that he could not go on without the defendant, as there were certain lines of evidence that could not be taken up without the defendant. He also stated that assistant counsel had been employed in San Francisco, and they were unable to be in attendance.

Mr. White stated that copies of the affidavits had not been served on him, and he asked for time to read them over, to ascertain why Baldwin, who had never been sick, had been taken down so suddenly. A recess of thirty minutes was taken, when Mr. White came into court and said he did not feel like opposing a motion for a continuance of a day or two, or long enough for the affidavits, that Wells considered on the way out here, arrived. But he would oppose a motion for a continuance for the term.

Judge O'Melveny granted a continuance until next Monday. In his remarks he intimated that he would have been notified of Baldwin's illness earlier, if the attorneys were made acquainted with that fact as early as the 8th inst.

Col. Wells jumped to his feet, and stated that he did not think it necessary, as the doctor's certificate did not arrive until after the motion for a change of venue had been overruled.

The Court refered to the fact that it had been intimated that Baldwin would turn up sick when the case was called.

In speaking of Baldwins illness Judge O'Melveny said he hopedothe defendant's recovery would be as sudden as his illness, and the witnesses and jurors were instructed to be in court next Monday morning at 10 o'clock.

The defendant's attorneys did not fancy the manner in which their motion for a continuance for the term was overruled.

INDIA.

A Lecture Upon This Subject Last Evening.

Prof. F. B. Cherrington, of the University of Southern California, delivered a very interesting lecture to a fair audience at Fort-street M. E. Church last evening. His subject was "India and Its People"; and having lived there for five or six years, the Professor was enabled to handle his subject with the certainty of personal knowledge. He spoke more particularly of the inhabitants of the valley of the Ganges, and of the social and literary character of the people. Some of his comparisons between portions of their literary works and those of more enlightened nation were very instructive to those who do not know of such subjects by personal knowledge. Prof. Cherrington will soon deliver another lecture on "The Women of India."

WATER FLIES.

Frisky Horses Run Away With a Sprinkling-Cart.

Rather a peculiar runaway took place on Main street, in front of the Pico House, yesterday morning. A young horse was hitched to a sprinkling-cart, and he did his work all right until he reached the business portion of the city, where the noise was too much for his nerves, and by a mighty effort he succeeded in kicking both of his hind legs over the wagon-pole, when the fun began. Both horses started off on the dead run, and had it not been for Contractor Burlingame, who happened to be near by on horseback, the chances are that the liveliest street-sprinkling that was ever heard of in this city would have taken place.

DIED IN JAIL.

Prisoner John Green Relapses and Dies Suddenly.

Yesterday morning at 1:30 o'clock John Green, a son of the old janitor of the courthouse, aged 21 years, died at the County Jail. He was sentenced to four months in the County Jail, and had almost served his term out, when he was taken sick and was sent to the County Hospital. He had recovered enough to be returned a few days ago, and up to Sunday night he was thought to be out of danger. But he grew worse during the night, and died at the time above mentioned. Some of the colored citizens will see that he receives a proper burial today.

THE BRUNSWICK.

Eleven Gamblers Gathered In Last Night.

Last night at 9 o'clock Officers Aubel and Bowles succeeded in getting into the gambling den back of the Brunswick saloon, on Spring street, near Court. They captured eleven men and conducted them to the police station. The two dealers put up $50 each, and the visitors $15 each. The officers have been on the lookout for this place for a long time, but it is so located that it was impossible for them to get in. Auble and Bowles deserve a great deal of credit for the manner in which they pounced down on the [illegible] cloth.

FROM TOPOLOBAMPO.

MR. CADY OF SEATTLE TELLS HIS STORY.

Sufferings of Colonists—The Promise of Three Dollars Per Day Wages Denounced as a Fraud—Distracted Mrs. Hallin.

[San Francisco Chronicle.]

SEATTLE (W. T.), June 11.—Quite a number of persons joined the Topolobampo colony from this city and section last fall. For a time all appeared to go on swimmingly, but after a while rumors were heard that everything was not just as had been represented. These rumors were suppressed as much as possible, or denied by those who were trying to induce people to join the colony from this country. Nothing definite had been learned as to the true situation of affairs until the arrival, on Tuesday last, of F. G. Cady. He was seen today, and the Times publishes the following:

Hearing of the return of F. G. Cady to Seattle from the Mexican colony, and knowing that whatever Mr. Cady said about the place could be relied upon, a Times reporter started out to find him and get an account of his experience since he left Seattle last December. This gentleman is well-known as a go-ahead, energetic, far-seeing citizen.

The reporter asked: "Have you seen the letters published from Mr. Patrick stating that the colony was all that was claimed for it and that all former Seattleites were contented and satisfied with their lot?"

"No," said Mr. Cady, "I have not seen the papers, but from what I have heard of them I must pronounce them in the main false. It would soften the heart of the hardest criminal to see poor Mrs. Hallin walking up and down on the bare ground in her tent, lamenting her condition and praying to God to assist her to get back to Seattle. It will be remembered that Mrs. Hallin lost one of her children at the colony. The child was teething and died from exposure. When we were about to depart from Topolobampo Mr. Hallin deemed it prudent to take his wife some eight miles to where we got our water, that she would not be present at our leaving, as he feared that the scene would be more than this poor broken-hearted wife could stand. Hallin tried to dispose of his rifle and a sewing machine, and raise money to enable his wife and boy to leave at the same time, but could not. They had also written to friends at Tacoma and up the Skagit River for money.

"Messrs. Patrick and Erp appear to like the place, at least they pretend to. As for Mrs. Patrick and Mrs. Erp, they differ from their husbands, and curse the day they ever went to Topolobampo, and would return also if they had the means with which to do so.

"We left Seattle the 26th day of November last, and did not arrive at our destination until December 20th. Upon our arrival we found no shelter, after being assured there was ample shelter for us. Thanks to a careful wife, I found some fifteen yards of sheeting, which we used to cover our heads at night, and protect us from the heavy dew.

"The colonists have commenced the erection of a storehouse 100 feet square and one story high, with three-foot walls. The corridor and driveway in the side of the building have cost already between $7000 and $15,000 in credits, and are not finished yet, nor will they be finished before the rainy season starts, for want of money.

"The steamer Newbern does not touch at that point now, the trade not being a sufficient inducement. There are but two and a half fathoms of water on the bar.

"The first sickness that appeared was measles, from which there was one death. This was soon followed by that dread disease, smallpox. There were fourteen cases and four deaths. The pesthouse was established within fifty yards of our tents.

"The first death was a young boy, whose body was taken out into the bay and a rope, with a stone attached to the end, tied round the body. The sharks devoured what was once the pride and joy of a happy household. At this barbarous proceeding, the Mexican authorities entered a protest, and would not allow any more such burials. The bodies of the other three unfortunates were taken across the bay and given decent burial at the foot of Mt. Joshua.

"Dr. Shellhouse, one of the directors of the colony, is at the present time in California lecturing to raise funds on bonds for building thirty-five miles of railroad to Fuerte River."

Mr. Cady says the thought that workmen were receiving $3 per day for labor induced many to go there, thinking that if they did not like the place they would soon have money enough to take them away, but the exorbitant rates the directors put upon the necessaries of life more than offset the liberal allowance for wages. For instance, their washing was all done in the laundry and charged at the rate of $2 per dozen. Other things are charged in the same ratio.

Mr. Patrick worked steady for three months, and at the end of that time came out in debt to the Credit Foncier Company. During the three month the family washing bill footed over $100.

By the action of the board of directors, under date of March 24, 1887, "the $3 wage heretofore and now allowed is fixed upon as a basis for exchange of services, and not as an obligation to pay coin of the United States or Mexico on demand."

The prospectus and pamphlets issued for the information of intending colonists show that workmen are allowed $3 per day. This leaves them under the impression that should they desire to leave, all that would be necessary is to demand it and they would receive it. Instead of receiving pay, as they supposed they would, their attention was called to the above note, written on the back of the statement, which is convincing proof that the $3 per day clause is a fraud.

Mr. Cady experienced great difficulty in securing accommodations to get back, having left on the 25th day of April, and only arriving in Seattle last Tuesday morning.

SHOT WITH A RAIL.

Singular Railroad Accident Near Cucamonga.

[Pomona Times-Courier.]

Just as we go to press we learn of an accident on the Southern Pacific Railroad to freight train No. 30, which is just in from the East. A short distance the other side of Cucamonga, while running at the rate of twenty miles an hour, an iron rail, which had been left too near the road by the section hands, suddenly shot up through the floor of the caboose, demolishing the chair upon which Conductor O'Leary was sitting, smashing the desk at which he was writing, went through the side of the car over the door, and clear through the roof of the car. A ball, shot from a monster cannon could hardly have done greater execution. The large timbers of the floor and ceiling were twisted and splintered into pieces, and Conductor O'Leary so badly hurt he was compelled to leave the train at Cucamonga. It is hard to get at the facts of the case in time for this issue, and to us there is some mystery connected with the path of the projectile. The engine and all the box and flat cars passed over without encountering the rail. It struck the caboose beneath the tool chest, and, instead of shooting backward, as would be the natural course, it shot through the car, coming out over the front door.

A NEW BOOK.

Stevens's "Around the World on a Bicycle.

[San Francisco Bulletin.]

The conception of a trip around the globe on a bicycle originated in San Francisco in the mind of Thomas Stevens, the author of a volume bearing the above title, and describing so much of the trip as is represented in the territory lying eastward between San Francisco and Teheran. The trip was started April 22, 1884, from Oakland, in the presence of a number of enthusiastic Oakland and San Francisco bicyclers who had assembled to give Stevens a good "send-off." The volume is naturally made up of personal experiences and adventures, with fragments here and there descriptive of the country traversed and the people inhabiting it. From New York the trip around the world was continued under the auspices of Outing, a magazine owned at that time by the Pope Manufacturing Company, which magazine he served as a special correspondent throughout the tour. Readers of that magazine will be quite familiar with the text and illustrations appearing in the volume under review, for both have been published in its pages. From New York Stevens went to Liverpool, and rode along the English highways, thence to London, being escorted out of the former city by a delegation of wheelmen and receiving similar courtesies in cities and towns on the way. France, Germany, Austria, Hungary, Slavonia, Servia, Bulgaria, Roumelia and Turkey are traversed in turn. Asia is then entered, and the latter half of the volume describes the experiences of the bicycler in Asia Minor and Persia, and more particularly in the latter. This will, no doubt, prove the most interesting part of the volume to the average reader, for his novel means of travel made the author a notable personage, subjecting him to many trying inquisitions and extraordinary experiences, and leading to some remarkable acquaintanceships. We find him hobnobbing with Princes and other Oriental potentates; and for the sake of gaining a coveted point or working his way into the good graces of some important and influential personage, he is sometimes guilty of adopting the vicious Oriental habit of lying.

The trip through these Asiatic countries is not altogether pleasant, notwithstanding he is most of the time the guest and under the special patronage of their rulers and nobility. These countries are infested by robbers and brigands, and Stevens has more than one experience with them. On one occasion, at least, he had to use his revolver in self-defense.

At Teheran he is temporarily the guest of the Shah. In his own language he says: "I am as much the Shah's toy and plaything of the moment, as an electric light, a stop-watch, or as the big Krupp gun;" but that does not prevent the Shah from showing him much attention, exhibiting to him his menagerie, and escorting him with a company of two hundred troops from Teheran to Dohan Tepe.

The volume leaves the author still in Teheran. It is presumed that the next volume will carry Mr. Stevens down to the close of his extraordinary and unparalleled feat. But we rise from the perusal of this volume, highly interesting as it is, with quite as much surprise at the narrowness of the bicycler's range of vision, as there is of wonderment at the nature and magnitude of his achievement on the wheel. Simmered down, it is simply a record of personal experiences and adventures under rather singular conditions; in other words the itineracy of a bicycler on a trip embracing over one-half of the globe and a score or more of different peoples and countries. It is profusely illustrated.

Published by Charles Scribner's Sons, New York.

Cheap Excursion

To Orange, Thursday, June 16. One dollar pays the bill. Free lunch and free drives. Two railways, new hotels, bank and public buildings: all booming.

Notary Public and Commissioner

For New York State and Arizona Territory. G. A. Dobinson, 42 North Spring street.

Brockton Colony.

Lands at $65 an acre. Rooms 12 and 14, 28 S. Spring street.

Bargains! Bargains! Bargains!

Read Brock's double-column advertisement in this paper.

Mrs. Dr. Wells, Woman Specialist,

The first lady licentiate of Kentucky, many years of successful practice in prolapsus uteri, ulceration, leucorrhœa, ovarian diseases, irregularities—relief and radical change felt from the first treatment. No. 341 S. Spring st.

Booming! Well, I Guess.

Just catch on to it and take carriage from McCarthy's California Land Office for Blanding's New Melrose, on Wicks Motor line.

Swartz & Whomes, wallpaper.

Real Estate.

THE PALM CITY TRACT!

"One of the Finest."

Lots 50x150.

SEE THEM!

BUY THEM!

MAKE MONEY ON THEM!

☐This fine tract lies on the S. P. R. R., just six minutes' walk from "The Palms" station. The lots are all level; no ravines, no hollows; the view is beautiful, the air pure and bracing.

THE PRICES—$100 to $185 per lot—are low.

THE TERMS—one-fourth cash, balance at $10 per month without interest—extremely easy.

THE DISCOUNT FOR CASH—10 per cent.—something before unheard of in the real-estate history of Los Angeles county.

☞Call on or address

Luckenbach & Chesebro

SOLE AGENTS,

No. 28 WEST FIRST STREET.

Wood and Coal.

AUSTRALIAN COAL,

WHOLESALE AND RETAIL.—At yard of the Los Angeles Gas Company, corner Aliso and Center streets.

LOS ANGELES GAS COMPANY,
Office No. 9 Sonora street.

HAY, GRAIN, WOOD AND COAL.

STANBURY BROS. & HARVEY, Fort st., bet. Fourth and First. Telephone 427. Orders promptly attended to and delivered to any part of the city. Patronage solicited.

Real Estate.

--:SAN JUAN:--

CAPISTRANO!

The Most Beautiful Valley in the State of California.

TWENTY-FIVE

MILES FROM SANTA ANA

The most fertile soil. Charming ocean view. Perfect beach for bathing. Beautiful mountains. Clear running brooks.

This little valley is the future Newport of the Coast. The Atchison, Topeka & Santa Fe Railroad passes through the heart of it. I have some

SPLENDID :-: BARGAINS!

In acreage property, that is now paying 10 per cent. on the price I ask. They are large trades, involving from $17,000 to $50,000, and positively promise 75 to 100 per cent. profit this season. Address

W. H. HOLABIRD

Nadeau House, Los Angeles,

—:OR:—

J. LOUIS THOMAS,

Capistrano, Cal.

LAND FRAUDS.

ROSS & COTTON,
35 South Spring Street

Are locating many settlers and intending settlers, under the Public land laws, on fine, level GOVERNMENT LAND, with deep, rich soil, plenty of fuel and near railroad. With a Surveyor on the ground, we resurvey these lands and find the old Government Stakes. We make railroad excursion to these lands, taking provisions, tents, etc., stay over night, and Point Out the Corners. We have full, accurate maps, plats, etc., corrected from the United States Land Office Records the last day before starting. Our excursions do not return the same day of starting, for the reason that no man can show Government Stakes and pass over these lands in so short a time. We do not locate parties on land numbers covering lands many miles away from lands shown, but, in every instance, we guarantee the entries to be EXACTLY the same lands shown. Our next EXCURSION will leave THURSDAY, JUNE 16, 1887, at 7 a.m.

All wishing to go must arrange with us by not later than Wednesday morning. We challenge the closest investigation and guarantee satisfaction.

ROSS & COTTON,
35 South Spring street.

Unclassified.

:-:NOTICE TO:-:

Contractors & Builders

THE PASADENA GRAND OPERA HOUSE Company invites bids for the construction of its building, to be erected on the west side of Raymond avenue, Pasadena. Sealed bids will be received at No. 4 Court street, Los Angeles, until 2 o'clock p.m., June 20, 1887, where plans and specifications can be seen. All bids are to be accompanied by a certified check of at least $1000, as a guarantee of bid. Bonds will also be required from contractor whose bid is accepted. The Board of Directors reserve the right to reject any or all bids.

WALTER R. E. WARD, Sec'y.

H. H. Benedict, Capt. E. McCullough, Treas.
W. T. Jordan.

Los Angeles

UNIFORMED MERCHANT PATROL

Benedict, McCullough & Jordan, Props.

Hours: 8 p.m. to 5 a.m. Patrol Beats, Watch Stores, Banks, Private Houses, Make Collections and Morning Calls for opening. This is a home organization, and asks your patronage as such.

All orders addressed to P. O. Box 1724 will receive prompt attention.

Capt. F. M. Darcy will have charge of the Detective Department.

COCKLE'S
ANTI-BILIOUS
PILLS,

THE GREAT ENGLISH REMEDY!

For LIVER BILE, INDIGESTION, etc. Free from mercury. Contains only Pure Vegetable Ingredients.

Agents: LANGLEY & MICHAELS, San Francisco

ST. DAVID'S,
715 HOWARD ST., NEAR THIRD,
—SAN FRANCISCO.—

200 GOOD ROOMS, FREE NIGHT, 50 CENTS; per week, $1.50 and upward. Gas and water in each room; reading-room and bath free; linen changed daily; doors open all night; best beds in the world.

Real Estate.

FORD
—AND—
MYER

Office in St. Elmo Hotel Office, No. 249 N. Main street. P. O. Box No. 1621.

Buy, sell and handle on commission choice real estate of every description!

LOANS NEGOTIATED.

Lot 82x165, Main st., near Washington; Price.....$ 5,000
Lot on Pearl st., 80x200..... 3,800
Lot 32x200, Second st., Mills & Wicks's addition..... 2,250
Lot on Vernon ave., Fairview tract..... 1,700
Lot 50x150, corner Main and Laurel sts.. 10,000
House 5 rooms, Angeleno st.; a bargain. 2,750
House 9 rooms, Hill st., between Ninth and Tenth..... 9,000
Lot on Turner st., near new depot..... 1,250
Lot on Yale street; a bargain; 5 minutes' walk from P. O..... 2,000
Lot on Olive st., between Third and Fourth; finest view in the city..... 4,500
Two lots on Angeleño Heights, corner of Carroll ave. and Waters st.; price for both..... 3,800
Two lots on Carroll ave., top of knoll; price for both..... 2,800
Lot corner Hill and Carr sts., 100x150.. 2,500
House 8 rooms, and lot 71x200, Ninth st. 5,000
House 10 rooms, lot 130x150 cor. Main and Laurel sts..... 20,000
House and lot, California st., bet. Main and Hill..... 2,000
Lot cor. York st. and Grand ave., 100x110 5,000
Lot on Flower st. near Pico, cheap..... 2,100
Lot on Magnolia ave., Sherman tract.. 600
Lot 50x150, Alcantara Grove tract..... 750
Five lots on St. John st.; a bargain. 5,000
Two lots on Court st., bet. Virginia and Ohio, each..... 600
Three lots on Brent st., 50x150 each..... 600
One house 5 rooms, one house 4 rooms, lot 50x130, Wall st., all for..... 4,000
Lot on Home st., top of knoll, west side. 1,000
Lot on Welcome st., facing Second-st. Park..... 650
Union ave., five of the choicest lots, near Diamond st., each..... 1,200
Lot on Temple st., near Figueroa..... 1,850
Lot on Temple st., near Beaudry..... 2,000
Two lots in Longstreet Place, each..... 1,150
Two lots on Carlyle st., 51x152½ (Martin tract), one block from Main st., each. 1,000
Two lots on Pine st. (De Celis tract), near Main, west side of street, each..... 1,500
Two lots on Second st., opp. new depot site (Mills & Wicks' addition) each..... 2,500
Lot on Court st., bet. Waters and Patten sts., installments..... 450
Lot on Lovelace ave. (Park Villa tract) 60x165..... 1,150
Two lots on Martin st. (Martin tract) each..... 950
Lot 120x165, Flower st., corner..... 6,000
House 6 rooms, Flower st., between 8th and 9th..... 5,800
Lot on 11th st., just off Pearl, 60 ft front 1,800
Lot on Arnold st., near Lucas..... 1,800
Choice lots in the Bliss tract, cheap. 350
Lots in the Urmston tract.....
Bargains in the Bonnie Brae tract.

DUARTE.

We offer for this week 24 acres, with 20 shares of water, fine 6-room house, 1000 Washington Navel orange trees, 250 Malta Bloods, 4 acres in grapes, 2½ in alfalfa, some deciduous fruits, all tools, implements, horse and wagon, etc.; a bargain; price, $13,500; terms very easy.

COMPTON.

36 acres, good house and barn, all fenced, flowing artesian well, 28 acres in fine alfalfa, 5 acres in fruits; price, $5800.

35 acres, all in alfalfa, good house and barn, flowing artesian well; $125 per acre.

Correspondence solicited. Remember the place. FORD & MYER,
No. 249 North Main street.
Under St. Elmo Hotel. P. O. Box No. 1621.

HOWARD, CLANCY & MEREDITH,
120 NORTH MAIN STREET.

CITY.

$15,000—House of 7 rooms, Hill street, near Fourth; lot 60x165, $7,500. House and 2 lots, Garey st., near First, lots 45x135, $3000. Lot 55x150, corner Downey ave and Vignes st.

$600—Lot 24, block 4, City Center tract.

760—Lot 23, block 15, Los Angeles Improvement tract; corner lot.

500—Each; 2 lots on Montana ave., Montana tract.

6,500—A splendid 10-room house, with bath, good cellar, cement walks, etc.; lot 50x173, on corner; 15 minutes from postoffice, on street-car line.

10,000—The splendid "Rice Place," in Highland Park.

10,000—A handsome two-story, 9-room house, half block from street cars; finely improved; large lawn, nice shrubbery; good neighborhood; lot 120x165.

3,500—A good 6-room, hard finished house, with modern improvements; corner Boston and Pearl sts.

3,200—Lots 8 and 10, block 5, Fairmount tract, with small house and outbuildings; cement cistern; lots set out in fruit.

2,500—A 5-room, good house, barn, shed, etc., King st., near Grand ave., lot 60x110.

25,000—65x80, cor. Upper Main and Bellevue ave.

13,000—66x150, Sixth st., opposite the park.

750—43x140, Court st., near Patton.

5,000—150x185, Adams st., cor. Severance.

2,500—4-room house, nice lawn, hedge-fence, corner lot, 82x155.

2,000—Each, 2 lots, Ninth st., near Figueroa, each 50x150.

900—Each, lots 9, 11, 13, block 21, East Los Angeles.

150—Per front foot, 82x185, Buena Vista st., near Bellevue ave.

3,000—Each, three 5-room houses, hard finished, water connections and modern improvements, on Beaudry ave. and Temple st.

125—Per foot, lots 10, 11 and 12, Mills & Wicks' extension of Second st.

550—Each, lots in Pritchard tract, East Los Angeles.

950—Lot 14, Dunnigan tract; lot 50x125.

1,600—Lot 9, block 8, L. A. Homestead tract; lot 105x166, on Ocean st.

1,300—Lot 1, block 6, Angeleno Heights; corner lot, 50x150.

50—Per foot, 104 feet on Main st., near Washington.

2 50—Per foot, 40x138 on First st., near Geary.

COUNTRY PROPERTY.

125—Per acre; 102 acres adjoining the town of Burbank.

800—Each, lots 11 and 12, block 82, Azusa—acre lots.

5,250—25 acres, 3 miles from Compton; 18 acres in alfalfa; 14 acres in corn, 3 acres of willows; ½ interest in artesian well.

3,500—10 acres, highly improved, in Azusa.

For Sale!

$12,000—10 acres, between Second and Seventh st. cable roads, near Hotel Belmont.

300—Per acre, choice 10 acres in Lick tract.

3,300—50x155; on Grand ave., between Tenth and Eleventh sts., west side.

1,000—Fine lot on York st., between Figueroa and Grand ave.

333—Per front foot, Fort st., between Sixth and Seventh sts.; good improvements.

1,400—Choice lot in Bonnie Brae tract.

170—Per front foot; 48x165; Upper Main, near Virgin.

1,100—105½x176; Montgomery st., between Broadway and Hayward.

140—Per foot, 75 feet on Second st., near San Pedro.

1,750—Second st., opposite A., T. & S. F. R. R; 25x140.

700—Per front foot; corner Spring and Fourth sts.

1,700—Two fine lots on Waters st., opposite the Glassell residence.

1,200—40x140 on Mateo street.

1,200—60x165; Fine lot in Longstreet tract.

1,500—½ acre on west side of Ocean st.

1,200—Fine lot on College st.; cheap.

1,600—130x150; Severance tract.

4,500—Lot 50x173; Hope st.; good house of 5 rooms.

9,000—Elegant residence on Fort st., between Ninth and Tenth sts.

2,500—House and lot on Carr st., near Main.

BRADSHAW & ZELLNER,
Room 23, 33 S. Spring st.

FOR SALE BY

J. D. GILLELEN,

Real Estate & Loans, 361-2 N. Spring.

$275 cash will secure lots within eight blocks of postoffice.....$ 800
$450 cash will secure a nice house and lot close to business; price..... 1850
Orange ave.; 6-room cottage; easy terms 2700
Boston st.; 5-room house; liberal terms 2500
Beaudry st.; 5-room house; $1100 will secure it..... 2800
These houses are ready to move into.
Pearl st.; fine house of 10 rooms..... 3000
Pine st.; lot..... 1000
Los Angeles st. lots.

Real Estate.

MACQUARRIE, SEPULVEDA & CO.,

REAL ESTATE, LOANS AND RENTALS,
No. 113 South Spring Street,
Hollenbeck Block,
LOS ANGELES, CAL.

☞This list is corrected daily.

FOR SALE.

We have 7 lots in Burbank from $320 to $400 each.

We are the sole agents of 12 lots in East Santa Monica, facing on Maple st., on high and level ground, full view of ocean and Ballona Harbor; size of lots 45.10x140 feet; inside lots, each..... 180
Corner lots, each..... 200
4 lots, 40x140 each, in Mills & Wicks' subdivision, on Wilcox st., bet. Mateo and Santa Fe av., improvements—a house of 6 rooms, a good well, outhouses, plenty of fruit and shade; in the very center of boom, and all for..... 4,000
15 acres on the main traveled road to Santa Monica, 4 miles from center of city; beautiful location; per acre..... 250
1 lot, 60x165, on Flower st., bet. Seventh and Eighth; improvements—a frame house of 8 rooms, pantry, bath, closets, hot and cold water, summer-house, trees, flowers, etc.; very desirable residence, close in, and only..... 6,500
20 acres of good land within half a mile of Santa Fe Depot, at Cucamonga Station; land already plowed and prepared for planting with any kind of fruit; 2 inches of water; per acre..... 250
1 lot, 60x165, on Fort st., between Seventh and Eighth; per front foot..... 200
1 lot, 100x120, corner Hill and Pico streets; price per front foot..... 75
1 lot, 51½x155, corner Griffin and Baldwin aves.; 20-foot alley in rear; 1-story 4-room frame house, beautiful lawn; orange and shade trees, concrete sidewalk, etc.; near schools and churches; only..... 2500
27 81-100 acres of highly improved alfalfa and poultry ranch, 2½ miles northeast of Compton; good house, orchard and garden; flowing artesian well, splendid barn, poultry and incubator houses; will cut 150 tons of alfalfa this season; price, only..... 6,000
2 vacant lots, 41½x174 each; Hansen st., between Kurtz st. and Darwin ave.; each..... 575
1 vacant lot in block 5, Williamson tract. 650
1 vacant lot in block 5, Williamson tract. 600
1 vacant lot, Longstreet tract, facing Manhattan ave..... 1150
22 acres in the Fruit Land Association tract, only 3½ miles from center of city. Vines and fruit trees. A bargain.....
1 lot, 55x100, on Yale street, Beaudry tract 35800
No. 2; only ½ mile from Plaza..... 2000
1 lot, 70x160, with a fine two-story frame house of 10 rooms; all modern improvements; Main, near Eleventh, only $16,-500; or the lot alone, for business purposes, if owner will move house..... 10,500
1 lot, 40x180, on Buena Vista street, near College street..... 4500
Lots in Burbank, Rosecrans, Ballona, Santa Monica and all the latest tracts and subdivisions.
1 vacant lot, 60x117, in block 13, Fairmount tract, 16-foot alley, facing on Ventura st.; a beautiful lot; easy terms..... 1,000
1 vacant lot, 60x164, in block 1, Fairview tract, on Sixth st., near Union ave.; a bargain, and good terms..... 1,500
1 vacant lot, 40x140, in the Goodwin tract on Santa Fe ave., in center of boom, desirable property and cheap..... 800
1 lot, 50x172, on Alameda, near Georgia st., 6-room frame house, fruit, shade, and general improvement, barn, etc.; booming property..... 4,000
1 lot, 40x165, on Georgia, near Alameda st., 5-room frame house, fruit, shade and general improvements; boom, boomer, booming.....
2 vacant lots in block 2, Aliso tract, 50x138, each..... 4,000
FOR RENT. 1,800

A boarding and rooming house for rent; furniture and fixtures for sale; house of 8 rooms, on Fort, near First st.; rent, $70 per month; 6 months' lease; price, $650.

A house of 6 rooms, near Washington st., garden, fruit, shade; house nearly new; very choice place, $25.

A boarding and rooming house for rent, furniture and fixtures for sale; 7 rooms on Spring st., in center of business; 20 steady boarders; rent, $37.50 per month; 1 year's lease. Price—furniture, fixtures and good will—$1000.

A house of 6 rooms, bath, closets, etc., Bellevue ave., near Pearl, $30.

A house of 5 rooms, Daly street, East Los Angeles; convenient to two lines of cars; $27.

WANTED.

A house of ten or twelve rooms, between Main and Grand avenue, First and Ninth streets.

A good room or building, suitable for saloon purposes, Spring or First streets, or on a country road outside of city.

Several applications for small houses of from 3 to 7 rooms; also houses from 10 to 20 rooms, close in, principally Main and Spring streets.

Other properties for sale and to rent.

MACQUARRIE, SEPULVEDA & CO.,
Real estate, loans and rentals, No. 113 South Spring street, Hollenbeck block, Los Angeles, Cal.

McCONNELL, BANDHOLT
& MERWIN,
GENERAL REAL-ESTATE AGENTS,
220 NORTH MAIN STREET.

$650—Choice lot, 50x150, on Pico street.

$300—Each, 2 lots corner Court and Williams streets.

$1250—Lot 50x150, between Tenth and Eleventh streets, 250 from Pearl street.

$7200—Lot 66x165, Olive street, near Temple. Lovely view.

$3000—Lot 48x168, on Upper Main street.

$1000—Lot on Walnut, near Main street.

$550—Each for lots in Electric tract, on Twelfth street.

$26,000—Lot 52x185, on Fourth, near Main.

$175—Per foot. Lot 25x165, Upper Main st.

$300—Per foot. Lot 35x176, running back to New High.

Lots on Temple street $450 to $2500 each.

Choice lots on Angeleno Heights, $750 to $2500.

$2000—Lot in Bliss tract.

$8000—Three cottages and ten lots on Boyle Heights, on street-car line. Money in this.

$2500—Two cottages; lot 65x164, in East Los Angeles.

$3000—Six-roomed cottage on York street, near Figueroa street.

$8000—House eight rooms; lot 60x145, on Bunker Hill avenue. Fine property.

$45 per acre—414 acres near Cucamonga station.

$1200 per acre—10 acres on Washington street. Suitable for subdivision.

$1000 per acre—15 acres, ¼ mile from terminus of Temple-street cable road, and 200 of dummy line. Fine for subdivision.

$250 per acre—26 acres, 3 miles from city limits.

$4.00 per acre—1280 acres of fine foothill land, 7 miles from railroad, in Kern county.

$2.50 per acre—1000 acres, 4 miles from Newhall.

$200 per acre—20 acres adjacent to Lordsburg. Three good-paying grocery stores, in business center, at invoice prices.

22-roomed lodging-house, near courthouse. One bookstore and confectionery store on Spring street.

Stationery store at Santa Barbara; will invoice about $5000.

Local agents for Hartford Fire Insurance Company.

WEST COAST LAND COMPANY,
Templeton, San Luis Obispo county, Cal. Home of wheat, fruit, wine and olive; 15,000 acres sold in past eight months to 220 settlers, representing a population of 1100. Forty-nine thousand acres; small subdivisions; average $25.50 an acre; one-third cash, balance five years, 6 per cent. Catalogues and maps free.

C. H. PHILLIPS,
Manager.

Lumber.

J. A. HENDERSON, President.
J. R. SHURR, Vice-Pres't and Treas.
WM. F. MARSHALL, Secretary.

—SOUTHERN—

CALIFORNIA LUMBER COMPANY!

LUMBER and BUILDING MATERIAL.

Office and yard 180 E. First st., Los Angeles, Cal.

HAVING BOUGHT OUT THE entire business of Davies-Henderson Lumber Co., we beg to inform the public that we will continue the lumber business in all its branches at the old stand, 180 E. First st. We ask the continuance of the liberal patronage extended the old company.

SOUTHERN CALIFORNIA LUMBER CO
Los Angeles, Cal., May 18, 1887.

WILLAMETTE STEAM MILLS
LUMBERING AND MANUFACTURING CO.
(Formerly the Oregon Lumber Co.)
OREGON PINE
AND CALIFORNIA
REDWOOD LUMBER
Of every description at their new yard
ON DATE, CHAVEZ AND MISSION STS.

Particular attention paid to orders for unusual lengths and dimensions. Orders solicited. J. A. RUSS, Agent.

THE W. H. PERRY
LUMBER AND MILL CO.'S
LUMBER YARD AND PLANING MILLS
Commercial Street.

Real Estate.

DO YOU WANT

—THE BEST—

Bargains in Southern California!

IF YOU DO, CALL AT MY OFFICE AND GET FULL PARTICULARS. BELOW WILL BE FOUND A PARTIAL LIST OF THE MANY SPLENDID OPPORTUNITIES WHICH I HAVE TO OFFER TO INVESTORS IN REAL ESTATE.

I AM FORMING SYNDICATES TO PURCHASE ALL DESIRABLE LANDS, AND CAN OFFER THE GREATEST OPPORTUNITIES FOR THE INVESTMENT OF CAPITAL, IN GREATER OR SMALLER AMOUNTS, THAN ANY OTHER REAL-ESTATE DEALER IN SOUTHERN CALIFORNIA. IF YOU WANT TO MAKE YOUR PILE, NOW IS YOUR TIME.

HOTEL KEEPERS, ATTENTION!

FOR SALE—ONE OF THE BEST BARGAIN IN THE STATE,

Fine Summer Resort

ON A TRANSCONTINENTAL LINE OF RAILWAY, ABOUT FORTY MILES FROM LOS ANGELES. ALTITUDE ABOUT 1800 FEET. ABOUT 600 ACRES OF LAND, WITH ABUNDANT AND NEVER-FAILING WATER SUPPLY. TITLE TO BOTH LAND AND WATER PERFECT.

A RAILROAD STATION AND HOTEL UPON THE PLACE,

WITH POSTOFFICE AND EXPRESS, TELEGRAPH AND TICKET OFFICES NEXT DOOR IN THE HOTEL, WHICH IS SURROUNDED BY ONE OF THE FINEST FLOWER GARDENS IN THE STATE. A GOOD SCHOOL NEAR BY ON THE PROPERTY. ALSO EIGHT

PURE WHITE SULPHUR SPRINGS

Pronounced by those who have tasted them as the best they have seen or known. A resident for seventeen years pronounces the climate the finest he has ever found, and says almost everything except too-far-gone consumption gets cured there entirely.

Twenty-five acres in bearing orchard of Oranges, Lemons, Limes, Figs, Prunes, Plums, Cherries, Apricots, Nectarines, Quinces, Pomegranates, Peaches, Pears, Apples, all healthy and free from scale.

Twenty-five acres in Muscat Grapes, some six years old. Horses, Cattle, Hay Wagons, Chickens and Outhouses. Owner, who wishes to retire, would subdivide the place. Any one liking hotel life can probably make more money than at a coast resort. Price, $25,000. Terms—One-half cash, balance one, two and three years, at 8 per cent.

THE TOLER RANCH,

Four miles east of Fulton Wells, for sale for three days. It comprises 639 acres of moist, level land; a good loam and watered; 115 acres are in vines; 150 acres are in barley, and 100 acres in corn.

It is well adapted to subdivision, as it can all be cut into lots. Price, $100 per acre, cash. This property can be had at this price up to 6 p.m. Tuesday, June 14th. There is no land anywhere adjoining this which can be had for less than $200 per acre. There is an immense boom in all lot and acre property in this whole region, and property is eagerly sought after by scores of buyers. This is one of the best bargains in the State, as I can demonstrate.

One of the most beautiful locations for a town site in this country; 1300 acres four miles from Puente, on the Southern Pacific Railroad. Has abundant water right. Good location for a town. Price, $800,000.

3,000 acres in Kern county, on railroad; 1000 acres farming land; 300 acres moist; 1200 acres fenced; springs on the place, of easy development, will furnish an abundant supply of water. Price, $30 per acre.

16,000-acre Stock Ranch, eight miles from the coast. Live oak and other wood enough on it to pay for it. Price, $8 per acre.

40,000 acres of the finest kind of farming land, artesian water on the place, in Kern and Tulare counties. Price, $10 per acre.

2500 acres in Kern county, on railroad. Dry land. Townsite on it. Price, $5 per acre.

3000 acres of land, four miles from Santa Monica, twelve miles from Los Angeles, eight miles from Ballona Harbor; 600 acres of plow land, worth $100 per acre. Balance grazing land, plenty of pure water and feed. Price, for the whole, $25 per acre.

160 acres level land in Soledad Cañon, between Newhall and Soledad City; railroad land; has switch on section, with station to be erected. Price, $4000, cash.

160 acres in San Bernardino county, in Temescal Valley; independent water supply; 100 acres inclosed with rabbit-proof fence; in grapes, oranges, peaches, apricots, cherries and walnuts; 120 acres plow land; new house of four rooms and outbuildings. Price, $50 per acre, one-half cash, balance one year at 8 per cent. Eighty acres, unimproved, with separate water right, at $25 per acre, cash.

Eighty acres in the frostless foothill belt, at Cahuenga, twelve miles northwest of Los Angeles, nine miles north of Santa Monica, at the head of Cold Water Cañon. The altitude is 1200 feet above sea level, and free from frosts and heavy, cold fogs. About forty acres can be plowed; the balance can be planted with trees or vines. The soil is unequaled for fertility, as is proven by the luxuriant growth of corn, barley and vines. There are about ten acres of Muscat grapes in full bearing, now full of fruit. It is the best climate for persons with lung troubles in Southern California; is 400 feet higher than the Raymond Hotel and most other health resorts. It has one of the grandest views in Southern California, for a place that is easily accessible by carriage. Title perfect. Price, $5000.

6880 acres in Santa Inez Valley, Santa Barbara county; 1500 acres excellent, level land; soil rich, sandy loam; 2500 acres good vineyard land, sloping, fine pasture and timber land; the whole surrounded by living streams of water; springs all over the ranch; is fenced with a three-board and one-wire fence, posts eight feet apart; one-half of this land is good for olive-culture; upon the place are 800 bearing grape vines, twenty years old; 100 assorted fruit trees, thirty years old; three miles from railroad depot, two miles from postoffice. Price, $20 per acre.

9000 acres within ten miles of Santa Ana, 5000 acres under plow; water running through the place; also numerous springs on the place; good soil, as good climate as any in Southern California; near the ocean; The Atchison, Topeka and Santa Fé main line to San Diego will run through the ranch; two or three good townsites on the place; is worth $500,000; can be had for $250,000, $100,000 cash, balance in two and three years, at 6 per cent. for deferred payments; $10,000 required as deposit, balance upon showing perfect title and furnishing deed.

ALVAN D. BROCK,

Rooms 26, 27, 28, 29, 30, 31 and 32 Newell Block,
Cor. Second and Main Sts.

WHAT IS VOLAPÜK?

A LANGUAGE WITHOUT A NATIONALITY—THE FUTURE SPEECH.

A Correspondent Writes Enthusiastically About the Invention of the Rev. Father Johann Martin Schleyer, of Constance, Baden, Germany.

[Special Correspondence.]

NEW YORK, June 1.

Another language born. Were there not enough already? Ever since the Tower of Babel diversity of tongues has divided and confused the dwellers of the earth. There were too many, and now there is one more. Go to!

But there has been no international language. The more strongly national the less fitted for use by strangers. For that purpose something different is needed; a mechanism, rather than a growth. When we build a steam engine or a ship, we do not follow the capricious forms which the environment has produced in the tree. So, when we need a language for those whose mother tongues are unlike, it must be one of perfect regularity, simplicity and straightforwardness, avoiding all that is local or eccentric or perverse.

The new language, "Volapük," is only seven years old. Being a mechanism, not a growth, is the product of one man's brain. A Catholic priest, pastor of a little parish on the German side of the Lake of Constance, yet a poet and a linguist, had the great thought for years shadowed in his mind, until, as he says, "one sleepless night the whole framework of the universal language flashed out before me." Johann Martin Schleyer is now known to thousands as the inventor of Volapük, the only attempted universal language which has ever had the least chance of life.

* * *

There have been previous attempts, and later attempts, at constructing universal languages, but they have all fallen flat. Up to the present time the world has not been ripe for them. The very idea of internationality, of world citizenship, is a modern one. The ocean steamer, the cable, the postal union, the daily newspaper, all these instrumentalities make international speech possible and give it an excuse for existence.

Nor has any other project for international speech so closely struck the golden mean of common sense. The others have usually been based upon too abstract a classification of ideas and have discarded the experience of existing languages. But Father Schleyer has reasoned thus: In the study of many languages we certainly perceive defects and points of superiority. Each language has forms of expression which are clear, simple and direct, and has other forms which are unnatural, clumsy and difficult to learn. Why not, then, select the good and reject the bad? This is what Schleyer has aimed to do, as we shall see hereafter.

The result is that Volapük has been rapidly gaining adherents in Europe until they are numbered by the thousands, and the societies devoted to its spread by the hundreds. There are three periodicals published entirely in Volapük, besides others in Volapük and German, Volapük and French, Volapük and Spanish, Volapük and Danish, Volapük and Italian, Volapük and Dutch. Volapük Champagne is a new brand; there is Volapük music, Volapük songs, Volapük beer glasses and Volapük badges, bearing the Volapük symbol, the globe crossed by the caduceus of Mercury with the motto "Menad Bal, Pük Bal," or "One Humanity, one Language."

Until recently there have been no suitable text books for the use of English speaking persons who wish to learn the new language. The few in England and America who have studied it have done so through the medium of German or French. Now that Professor Dornbusch has published a translation (in excellent English) from the French of Kerckhoffs' shorter grammar we may expect many more to take it up. It will still need a full dictionary with English definitions, and a text book which can be understood by those who know English grammar, but have no knowledge of the classical or modern languages.

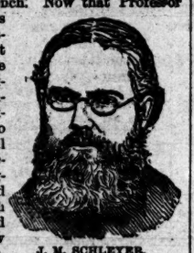

J. M. SCHLEYER.

It must be distinctly stated that Volapük will not in any degree supersede any existing language. It will ultimately be studied by every educated person next after his own mother tongue. National tongues for national use, but Volapük for intercourse between nations. The real growth of the Volapük idea will not be attained until it is studied in the higher classes of all schools, and is considered as indispensable as arithmetic or geography.

The new language is remarkably easy to learn from the fact that it is perfectly regular. Every one who has studied foreign languages knows that the rules are few and easy, while the real difficulty lies in the exceptions. In Volapük there are no exceptions. All its grammatical forms can be learned in an hour, and then with the aid of a dictionary anything written in it can be deciphered. In learning to write or speak the great danger is of carrying with you the idioms of your own language in translating word for word. Thus, such an expression as "a great many" would evidently be inadmissable: it must be rendered "very many," which is what we really mean by it.

* * *

Let us take a few rambling glances at Volapük words and expressions to form an idea of how simple and natural and easily remembered they are.

Let us begin with the name Volapük. It is pronounced in three syllables with the accent on the last. This is an invariable rule; all words are accented on the last syllable, and it is an excellent rule, for the hearer thus knows just where the word ends. The greatest difficulty for a person trying to understand a foreign language fluently spoken is that there seems to be no separation between the words; it sounds like "all one long word." The o is sounded as in "go," the a as in "father," and the dotted ü as in German or like the French u. Now the meaning of the word is "World's-speech" or "The Language of the World." It is a compound word, and its elements are völ, world, and pük, speech, connected by the vowel a, which is the sign of the possessive case, or, as it is called, "Kimafal," "the whose-case." Kim (pronounced keem) means who? and the cases are four: Kimfal, Kimafal, Kimefal, Kimifal: deriving their names from the forms.

Kim, who? Kima, whose? of whom? Kime, to whom? Kimi, whom.

The kimfal is the answer to the question "Who?" It is, therefore, the nominative case or the subject. It is the simple root form without vowel ending. The other cases end in the three vowels, a, e, i, in regular order. Everybody knows the vowels, therefore our reader now knows how to decline any noun or pronoun in the world speech, if he will further remember that the plural is always formed by adding s to the singular. Let us try it with the pronoun of, she.

Of, ofa, ofe, ofi.
Ofs, ofas, ofes, ofis.

The following sentence contains all the cases:

Flen tidelà esedòm penedl regè.

The teacher's friend has sent a letter to the king.

It will be noticed that there are no articles. Flen means friend, or a friend, or the friend. It is found by actual experience that the articles are unnecessary; in fact, many consider them superfluous in English, as may be tested by reading a newspaper article, selected at random, omitting all "the's." A few questions and answers will further im-

press the relation of the cases with the letter fegetivon kim, kima, kimi, kimi.

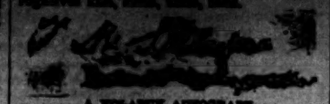

A VOLAPÜK AUTOGRAPH.

Kim esedom penedl? Who has sent the letter?

Flen esedom omi. A friend has sent it.

Kima flen esedom omi? Whose friend has sent it?

Flen tidela. The teacher's friend.

Kime esedom omi? To whom has he sent it?

Rege. To the king.

Kimi esedom rege? What (objective) has he sent to the king?

Esedom penedl. He has sent the letter.

Had we more space we might easily evolve from these phrases all the laws of Volapük grammar. We can give a suggestion of how verbs change their persons by intimating that, as ob means I; ol, thou (or you addressed to one person); obs, we; ols, you (plural); so esedob signifies in one word, I have sent; esedols, we have sent; esedoms, they have sent. When we state that esedom means he had sent; esedom, he will send; esedom, he will have sent, the reader may make a guess that the vowel at the beginning of a verb determines its tense, while the indications of person and number are at the end. When he studies the grammar more thoroughly he will find that the tense vowels are a series, in regular order, which makes it impossible to forget them:

a, ä, e, i, o, u.

In the passive, pa, pä, pe, pi, po, pu.

For example, patidos, it is taught; pätidos, it was taught; petidos, it has been taught; pitidos, it had been taught; potidos, it will be taught; putidos, it will have been taught.

The power of compounding words and forming derivatives is almost unlimited. The vocabulary is capable of expansion to meet any requirements of the future.

You now know what Volapük is. The next question undoubtedly will be, and ought to be, "What is its use?"

Its use will be mostly for written correspondence. As a spoken language it will have but a limited currency. In commercial and other business correspondence it will first come into general use, and this will always be its widest, though perhaps not its highest sphere. It will next be applied to scientific compositions. Science knows no national boundaries, and authors will soon appreciate the advantage of a world wide audience. International treaties and conventions will be drawn up in Volapük, which will become the language of diplomacy, enabling both parties to stand on an equal footing. Works of purely literary and imaginative character will continue to be written in national language, although occasionally they may be translated into Volapük.

CHARLES E. SPRAGUE,
Volapükatidel.

THE DIGGER INDIANS.

A Hunter's Experience With Them. Their Peculiar Traits.

[Special Correspondence.]

CHICAGO, June 1.

In the rotunda of the Sherman house the other evening a veteran Rocky mountain hunter was entertaining a group of commercial men with stories of adventures on the plains and mountain fastnesses. "By the way, boys, did you ever hear tell of the Digger Indians? Well, this is how I 'dropped onto' 'em. It was only a month or two ago; I had wounded a tough and rather lively grizzly near the foot hills, and he was sneaking off at a pretty lively rate over the plains. I started in full pursuit, calculating that another shot at close range would fetch the critter, when, jumping upon one of the many curious hillocks that centered at one point, I seemed to be tumbling through a huge inverted basket, and all of a sudden found myself doubled up in a heap in a pit about six feet deep, describing a circle of perhaps seven feet, surrounded by a tribe of three dirty Indian squaws, scantily clothed, four naked children and an old Indian brave, sans war paint and any exterior ornaments or clothing other than a leather girth, to which was attached a rude hatchet and a pipe. The inhabitants of the subterranean abode were clearly taken by surprise, and the women and children screamed and shouted like so many Comanches on the warpath. The old Indian shook his head with displeasure, made a pretense of grasping his tomahawk, and pronounced a short Indian oration in deep guttural tones. I extemporized eloquent gestures indicating my deep chagrin at the situation in which I very unexpectedly found myself, pointed to barked shins and bruised arms, and with my eyes firmly fixed upon the optics of the Indian, laid hold of a sort of rope ladder connecting with the opening above, and crawled up sideways, crab fashion, my face turned the while to the occupants of the pit, and nimbly leaped through the opening. I quickly perceived that I was in the very heart of a subterranean Digger Indian village, for on all sides the basket like coverings of the pits were being removed, and the occupants, old and young, great and small, clad in all degrees of undress and filthiness, formed in family groups about their respective homes or lodges. There were in the village perhaps thirty lodges, in the center of an immense plain, a mile or so from the bottom of the foot hills, on a small rise of ground. The huts or pits were scattered about irregularly and indiscriminately, and not in the order which usually characterizes the lodges of Indian villages. They were simply pits or holes dug into the earth, from four to seven feet in diameter, and usually from four to six feet in depth. While many of these Indian residences were purely and simply circular pits, others were of a more pretentious nature and further elaborated, embracing one or more shafts or chambers on a level with the bottom of the hut, dug into the sides of the room from four to six feet, with an arched covering of earth two or three feet high—literal earth chambers, three feet square by five or six feet long. Some of the huts had one chamber, and others two or more chambers, into which the adult members of the Indian family crawled at night for rest and sleep. The tops of these Indian abodes were covered with boughs of trees so arranged as to shed water and sprinkled with leaves and dried grass, usually covered with a thin layer of soil. Then in the center there is a narrow opening of eighteen inches to two feet, closed by a remarkable willow or wicker work covering, which is lifted to one side whenever the occupants of the hut wish to make their entrance or exit from the subterranean abode.

L. G. R.

Northern Man—Who is that black bearded fellow who is glaring at us across the street?

Texas Man (terrified)—Don't look at him, stranger, or you're a dead man. He has already killed four men and seven niggers.

Northern Man (indignantly)—Why don't the people combine and rid the town of such a savage?

Texas Man (confidentially)—Lynch him? Now, you just wait, stranger. We have our suspicions that he has stolen a mule, and if we can fasten it on him he'll swing sure as shootin'.—Philadelphia Call.

Real Estate.

GRAND DISTRIBUTION OF LOTS

—IN—

REECE'S ∴ ADDITION ∴ TO ∴ OCEANSIDE!

—TO TAKE PLACE—

MONDAY - - - - - - AUGUST 1, 1887.

230—LOTS—230 [AT] $150—EACH—$150.

WITH A CHANCE OF GETTING ONE HOUSE WORTH $1000, ONE HOUSE worth $800, one house worth $700, one house worth $600, and one of five houses worth $500 each.

REECE'S ADDITION adjoins the beautiful town of Oceanside on the northeast, one-half mile from the beach, just far enough to be protected from the cool winds off the ocean, but commanding a beautiful view of the water, making it the most delightful and desirable point for residence.

The addition lies three or four hundred yards east of the Oceanside Water Company's pipe-line, and the company agrees to put water upon the tract as soon as building has commenced.

OCEANSIDE is destined to be the Cape May and Long Branch of the Coast. It is situated on the California Southern Railroad, forty miles north of San Diego. Grading has already began on the Santa Ana branch out of Oceanside, making this the junction of the two roads. It is also the terminus of the San Diego Central, and is on surveyed route of Southern Pacific, and is rapidly building up. There are now some six or seven hundred inhabitants and about fifty places of business.

There are now two good hotels in operation and a new one nearly completed, which will cost, without furniture, in the neighborhood of $30,000. Plans for a still larger and finer one are now in the hands of the architect. A large two-story brick, 100 feet square and two stories, is now under construction for a bank, on the corner of Mill street, and about five minutes' walk from the addition.

Work will begin on the wharf the coming week. It is to be 1500 feet long, with 26 feet of water at low tide. It is to cost $30,000, and all the stock is taken. A syndicate of Eastern capitalists has bought all the water at Monsaratt and Pals, and are at work now piping the cool mountain water into the town of Oceanside, and the pipe-line will cross or pass very near to the addition.

Reece Bros. bind themselves to build the above-described houses ready to hand the key to the lucky owners in the distribution at the same time with the deed. For further particulars and maps inquire of

REECE BROS., OCEANSIDE, SAN DIEGO COUNTY,
Or MATLOCK, NEWTON & MATLOCK, General Auctioneers and Real Estate Agents, 111 W. First St., L. A.

☞TERMS:—$50 down, $50 on day of Distribution, and $50 in Six Months, without interest, on delivery of deed.

VERNONDALE!

☞ This place is situated four and one-half miles southeast of Los Angeles and about one mile from city limits. It is surrounded by attractive vineyards and orchards. Few towns in Southern California have more than one railroad, while Vernondale has the great advantage of three, while the building of the Central-avenue street-car line to Los Angeles seems assured. Church, parsonage, large schoolhouse, public hall and stores already built. Sale of lots begin

THURSDAY, JULY 16TH, AT 10 A.M.

— OFFICE OF —

POMEROY & GATES, 16 Court Street.

Long Beach Booming!

G. W. ELWOOD, Long Beach, Cal., Sells the Property.
Or SOUTHERN CAL. LAND BUREAU,
316 N. Main Street, Los Angeles, Cal.

Unclassified.

ESTABLISHED 1855. INCORPORATED 1865.

CRANE BROS. MANUFACTURING CO.,

CHICAGO, PITTSBURGH, OMAHA, LOS ANGELES,

—MANUFACTURERS AND JOBBERS OF—

PIPE, FITTINGS, BRASS-GOODS, TOOLS

Pumps, Hose, Belting, Sewer Pipe, Etc.

PLUMBERS' AND GASFITTERS' MATERIAL IN ALL VARIETY.

COMPLETE SANITARY APPLIANCES.

Nos. 18, 20, 22 & 24 Requena Street, cor. Los Angeles, Los Angeles, Cal.

---KERCKHOFF-CUZNER---

Mill & Lumber Comp'y

—DEALERS IN—

LUMBER, DOORS, BLINDS, WINDOWS,
MOULDINGS, LATH, PICKETS, SHINGLES.

Cor. Alameda and Macy sts., Los Angeles, Cal.

Have the largest stock in Southern California of Eastern hard woods, such as Elm, Hickory, Ash, Walnut and Poplar, which we will sell at San Francisco prices. Also tarquetry Flooring made of Mahogany, Rosewood, Walnut and Ash, in a variety of patterns.

Unclassified.

FRUHLING BROS.

IRON WORKS.

All kinds of Housesmithing done on short notice.
WROUGHT-IRON FENCING,
CRESTING, RAILING, ETC.,
—A SPECIALTY.—

54 SOUTH LOS ANGELES STREET.

FOR SALE—MARBLE FROM THE Dalmacia mining district, situate fifteen miles from Julian City, San Diego county, Cal., at 5 cents per square foot. Call and see sample or address LUCAS MARASOVICH, 239 North Main street, city.

In the same district there is also good mineral water for medical uses for all purposes and diseases. Any patient visiting these springs will experience relief within a short time. Terms, $3 per week for the use of the spring.

DRESSMAKING.

MRS. M. MINARD SUPPLE,

The Leading Dressmaker of Los Angeles, formerly cutter and and fitter in the Parisian Suit House, Chicago. TAILOR WORK A SPECIALTY. Mourning work on short notice. City of Paris Dressmaking Parlors, 109 North Spring street, Los Angeles, Cal. Telephone 498.

H. T. HAZARD. JAS. R. TOWNSEND.

HAZARD & TOWNSEND,

SOLICITORS OF PATENTS,

And Attorneys in patent cases. Procure patents in all countries. The only complete Patent Office Library in Southern California. Copyrights, Trade Marks and Labels. Room 9, Downey block, Los Angeles, Cal.

☞H. T. Hazard will practice in all the courts.

SIERRA MADRE 5¢ H

J. N. GREGORY, SOLE AGENT,
CORNER FIRST AND MAIN STREETS.
The trade supplied.

CUSTOM CORSET-MAKER.

MISS H. HAYDEN, OF BOSTON,

First-class custom corset-maker, is at 1050 Main street, nearly opposite Battle of Gettysburg. A perfect fit warranted. Main-street cars pass the door every 5 minutes. Lady canvasser wanted to take orders.

ENGLAND & CO.,
LICENSED CITY BILL POSTERS.

Will attend to distributing and putting up bills in town and country, including the towns of Orange and Tustin. All bills sent to us will be taken care of and properly posted. Charges reasonable. Santa Ana, Cal.

BATH & FOSMIR.

FOUNDRY AND MACHINE SHOP

Corner Virgin and Castelar sts., Los Angeles.

Unclassified.

GEO. W. MEADE & CO.,

276, 278 AND 280 UPPER MAIN ST.,

LOS ANGELES, : : : : : : CALIFORNIA.

—WHOLESALE—

COMMISSION MERCHANTS AND DEALERS

—IN—

CALIFORNIA RAISINS,
DRIED FRUITS, NUTS,
HONEY, ORANGES,

— AND PRODUCE GENERALLY. —

Having taken the splendid stores lately occupied by Porter Bros., we shall soon be in full running order, and invite correspondence or consignments, which will have our prompt and careful attention. "We have come to stay."

GEO. W. MEADE & CO.,
M. LACY, Manager.

P. O. Box 1617. Telephone No. 609, L. A. San Francisco house, "Meade Building," 16 and 18 Drumm street.

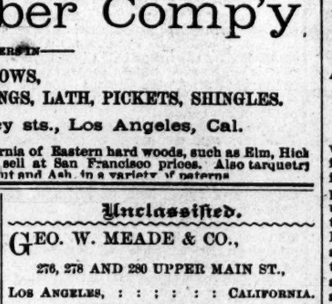

JEWEL PNEUMATIC RANGES,

STOVES, TINWARE, HARDWARE!
OIL AND GASOLINE!
CHAPMAN & PAUL, 12 and 14 Commercial st.

FENCES! FENCES!! FENCES!!!

Wanted—Responsible parties in Los Angeles, San Bernardino and San Diego for the manufacture and sale of our fence. Each machine makes from 2000 to 5000 feet in ten hours. Admitted to be the

CHEAPEST AND BEST PICKET FENCE

in the world. As no hand machines are used, an even and equal tension is given. Applicants must have business references. Address the Superintendent.

UNION FENCE WORKS,

117-119 Main street, San Francisco, Cal.

Real Estate.

NORWALK!

Unheralded! Unadvertised! Unboomed!

Yet Prosperous is NORWALK!

NORWALK is but sixteen miles from Los Angeles, on the Santa Ana Brane of the Southern Pacific Railroad.
NORWALK is situated in the heart of one of Southern California's far-famed ARTESIAN WATER BELTS.
NORWALK has a soil composed of dark, sandy loam, which cannot be excelled for alfalfa raising.
NORWALK soil is adapted to raising Oranges, Lemons, Grapes and deciduous fruits.
NORWALK is on the line of a Street Railway, which will extend from the foothill towns through Fulton Wells, the franchise of which is now being obtained.
NORWALK is on the line of a proposed Steam Railway from Fulton Wells to Long Beach.
NORWALK has never heretofore received a boom, so-called, yet land there sells at $500 per acre, solely on account of its natural advantages.

A GRAND SALE OF 112 CHOICE LOTS IN NORWALK

— WILL BEGIN ON —

MONDAY, JUNE 20, 1887,

AND CONTINUE UNTIL ALL LOTS ARE SOLD.

These lots adjoin the Southern Pacific Railroad grounds, and are choice, each being 50x140 feet in dimensions.
FINE ACREAGE PROPERTY, in lots from one acre upward, will also be sold at the time and place mentioned.
☞TERMS OF SALE—One-third cash; balance in 6 and 12 months, with interest at 10 per cent. on deferred payments.
THE SALE will take place at No. 24 S. SPRING ST., LOS ANGELES, CAL. For particulars apply at that address, to the Manager,

J. W. GARDNER, or, at the same address, to E. A. CLARKE.

Port Ballona.

The Future Harbor of Southern California.

THIS IS THE OCEAN TERMINUS OF THE CALIFORNIA CENTRAL RAILROAD, OF THE ATCHISON, Topeka and Santa Fé system, who are under contract to lay five miles of sidetracks at this point by July 10, 1887—the shortest railroad line between the Atlantic and Pacific Oceans. PORT BALLONA is situated on Santa Monica Bay, only thirty minutes' ride by rail from the City of Los Angeles, with trains to begin running every three hours in the day early in July. Property can be purchased now at a much lower figure than when railroads and steamships are brought together. PORT BALLONA has two main avenues, one 100 feet and one 80 feet wide, with all other streets 60 feet. Residence lots are 40x150, and business lots 25x100 and 25x150 feet. The residence property is at an elevation of from 50 to 75 feet above tide-water, thus affording a most magnificent view, extending from Point Duma to the San Jacinto Mountains, and from the San Bernardino Mountains to Santa Catalina Island, in the Blue Pacific, and with a Beach unsurpassed on the Coast.

The Beautiful Lake of Ballona

Is one of the greatest features of the place, affording, at all times, a perfectly safe and pleasant place for Sailing and Boating of all kinds, and teeming with Fish and Water Fowl. There is also a never-failing Spring of Pure Sulphur Water, and both sulphur and salt water bath-houses are already in course of construction.
☞Water will be delivered in iron pipes in front of each lot under good pressure.

☞Lots are now on sale, and maps and all other information can be obtained from

The Ballona Harbor and Improvement Company,

Room 6, Office M. L. WICKS, Cor. Court and Main Streets.

EXCURSION AND AUCTION JUNE 14TH.

MARQUETTE!!

THE MODEL CITY, 2 miles east of North Ontario, 300 ft. above Ontario townsite, 2640 ft. front on Santa Fe Railroad. An abundant supply of water piped at high pressure is there—not promised. A large hotel, livery stable, stores and residences are there—not promised. Sidewalks are made and a beautiful park-like square, with fountains, is there. The location of Marquette is unsurpassed for health and view. The soil a rich, warm loam. Edward Fraser, a man of wealth and culture, founder of Marquette, is devoting all his energies to the development of the new Model City. Marquette is to be the principal shipping point on the Santa Fe Railroad of the most productive fruit region. If men have doubled their money by investing in Monrovia or Asuza, they are going to quadruple it by purchasing lots in Marquette, which offers today THE BEST INVESTMENT IN REAL ESTATE. Call for maps.

MATLOCK, NEWTON & MATLOCK, Auctioneers. WIESENDANGER & BONSALL, 25 First Streets, Los Angeles.

Medical.

S.S.S. TRADE MARK

A Positive Proof That Cancer Can Be Cured.

Mr. A. R. Shands is a well-known farmer, whose residence is in Spartanburg, S. C. He is a man of means and education. His standing in his community is A 1 for truth and probity. While Mr. Shands refrains from using the word cancer, the facts he gives settles the question of the nature of his disease. He says his physicians never said the sore was a cancer, but that they all warned him that there was great danger that it might turn into a cancer. At any rate none of them could afford Mr. Shands the slightest relief, and finally he was cured by S. S. S., the finest and only absolutely certain blood purifier in the world. Below is Mr. Shands' own letter about his cure. Let any one suffering from a similar ailment write to Mr. Shands and learn from him the exact effects of the wonderful medicine that cured him.

SPARTANBURG, S. C., April 2, 1887.

GENTLEMEN: For twenty years I have had a sore on my left cheek. It had gradually been growing worse. The many physicians whom I had consulted were unable to do me any good. Last fall a year ago I began using S. S. S. At first it inflamed the sore and it became more virulent than ever; so much so, indeed, that my family insisted that I should leave off the medicine. I persisted in using the S. S. S. At the end of two months the sore was entirely healed. Thinking that the evil was out of my constitution, I left off the medicine; but in November, ten months after, a very slight breaking out appeared. I at once began again on S. S. S., and now that is also disappearing. I have every faith in S. S. S. It has done me more good than all the doctors and other medicines I ever took.

Yours truly, A. R. SHANDS.

Treatise on Blood and Skin Diseases mailed free.
For sale by all druggists.
THE SWIFT SPECIFIC COMPANY,
Drawer 3, Atlanta, Ga.

JOHN STERLING
ROYAL REMEDY CO.

Send for pamphlet, containing treatise and many testimonials.

—ADDRESS—

POSTOFFICE BOX 2235,
SAN FRANCISCO, CAL.

Druggists attention. WARRANTED.

Auction Sale.

By NORTHCRAFTS & CLARK,
Real Estate and General Auctioneers. Office and Store, 246 North Main st.

AUCTION SALES.

Houses, Furniture, and all kinds of Household Goods

By JOHN C. BELL & CO.,
Real Estate Agents and General Auctioneers, Office, Room 17 Temple Block.

AUCTION SALES.

Real Estate.

SOUTHERN California Land Bureau.

REAL ESTATE BOUGHT AND SOLD.

We undertake the erection of buildings on the installment plan.

Loans negotiated on city and country property at lowest rates of interest.

SEND FOR OUR LIST OF FIRST-CLASS PROPERTIES FOR SALE (CITY AND COUNTRY.)

Offices: No. 316 North Main Street,
Telephone 637. : : : : : : : Postoffice Box 1082.
LOS ANGELES, CAL.

BARGAINS!

Two Lots - - Bonnie Brae Tract.

—ALSO—

Two Lots - - - Park Villa Tract.

THREE DAYS ONLY.

Call on ROBBINS, No. 9 Main Street.

FOR EXCHANGE!

50 or 100 acres; joins the celebrated

HAMMOND & DENKER RANCH

On the north. This property will be sold at two-thirds the price of the above ranch. For further particulars call on GRAHAM, TAYLOR & CO.

Unclassified.

THE Overland Monthly, 1887.

The Literary Magazine of the Pacific Coast.

Single Subscriptions, $4. Single Copies, 35 cents.

—ADDRESS—

THE OVERLAND MONTHLY COMPANY,
CENTRAL OFFICES, 415 MONTGOMERY ST., SAN FRANCISCO.
Southern California Office, Baker Block, Los Angeles.

TERMS OF THE TIMES.

PUBLISHED EVERY DAY, MONDAYS INCLUDED

SERVED BY CARRIERS:

DAILY and SUNDAY, per week	$ .20
DAILY and SUNDAY, per month	.85

BY MAIL, POST PAID:

DAILY and SUNDAY, per month	.85
DAILY and SUNDAY, per quarter	2.25
DAILY and SUNDAY, per year	9.00
SUNDAY, per year	2.00
WEEKLY MIRROR, per year	2.00

THE TIMES is the only morning Republican newspaper printed in Los Angeles that owns the exclusive right to publish here the telegraphic "night report" of the Associated Press, the greatest news-gathering organization in the world. Our franchise has recently been renewed for a long term of years.

SUBSCRIBERS, when writing to have the address of their paper changed, should also state the former address.

CORRESPONDENCE solicited from all quarters. Timely local topics and news given the preference. Use one side of the sheet only, write plainly, and send real name for the private information of the Editor.

TELEPHONES—Business Office.........No. 29
Editorial (3 bells)......No. 29

Address THE TIMES-MIRROR COMPANY,
TIMES BUILDING,
N.E. cor. First and Fort sts., Los Angeles, Cal.

ENTERED AT POSTOFFICE AS 2D-CLASS MATTER.

The Times.

BY THE TIMES-MIRROR COMPANY.

ALBERT McFARLAND,
Vice-Prest., Treas. and Business Manager.
WM. A. SPALDING, Secretary.

SPECIAL ANNOUNCEMENT.

Our Forthcoming Semi-annual Trade Number of "The Times."

On the 1st day of July (instead of June 26th, as heretofore announced), THE TIMES *will issue its* SEMI-ANNUAL TRADE NUMBER, *a 16-page sheet, containing a complete busines review of the first half of the year 1887, embracing real estate, commercial, manufacturing, banking, railroad, shipping, postoffice and other statistics of progress in Los Angeles and Southern California.*

Besides which there will be a large volume of telegraphic, local, editorial and miscellaneous matter, and, in addition, a history of THE TIMES *and* THE MIRROR, *and an article descriptive of the new Times Building. The paper will be illustrated with cuts of the interior and exterior of the building, and with diagrams showing its arrangement. The several departments of the newspaper, job-printing and binding business will also be canvassed, so that a very fair idea of their interesting features may be obtained.*

An edition of 15,000 copies is guaranteed. Here is an excellent opportunity for advertisers to "make a strike."

Those who wish to secure advertising space in, or extra copies of, this especially desirable publication should communicate at once with the business office of THE TIMES. *Rates will be given on application.*

POINTS OF THE MORNING'S NEWS.

Troops surprise the Apaches in the Rincon Mountains....Panic in the coffee market, and several failures....Gov. Bartlett says his health is improving...The Atlantic wins another race....Prohibition scores a victory in Canada....The American telephone scandal at Washington......War among Knights of Labor in New York.... Alarming reports about the German Crown Prince......Colored Masons in session at Sacramento....Important railway decision by the State Supreme Court Commissioners. ..Davitt's narrow escape from arrest..Alsatians on trial for treason at Leipsic..A new Servian Ministry....Lumber monopoly at San José....Two successful strikes at Toronto....Banners returned by the War Department to the State of Texas....Fatal dynamite explosion near Chattanooga.... More rain in California....Telephone litigation at Boston....A smuggling vessel pursued by a steamer from San Diego.... The Indian scare in the Northwest groundless....Justice Field arrives in San Francisco....Evasion of the pool-selling law in New York....Most's followers to be punished in New Jersey....A Riverside boy drowned....Base-ball games.... Events on the turf....Secretary Lamar decides a Los Angeles land case....Iowa Grand Army men protest against being reviewed by Cleveland....The Oakland and San Joaquin Railroad incorporated....Opinion on the California Pure Wine Law.... Death of an old Abolitionist....Fight between a British man-of-war and a slaver.

THE horses of the renegade Apaches have been caught. Now for the Apaches themselves.

THAT uncanny covering of the Macy-street bridge is to be sawed off, by order of the Council. Good!

THERE is a panic in the coffee market, and that staple has gone down. Of course, it's always going down.

THE Bell Telephone Company had a bout with its enemy in the United States Court at Boston yesterday.

FULTON WELLS is the next candidate for a street railroad. A franchise was granted for it by the Supervisors yesterday.

LOS ANGELES has one real-estate agent for every 150 of population, and Pasadena has one for every 100. Score another one for Pasadena.

THE Supervisors yesterday decided to purchase from A. W. Ryan a tract of land in the southwest corner of Santa Gertrudes ranch, Los Nietos township, for a poor-farm. The consideration is $100 an acre.

WHO would not like to be the noble press reporter who follows the President and telegraphs to the anxious public every time the Administration catches a fish in the cool and shaded depths of the Adirondacks?

THE District Attorney, County Auditor and County Clerk are charged with the duty of corresponding with the State Controller concerning the State's portion of El Hammond's defalcation. Hammond's bondsmen will have to correspond with the county on the same subject.

MAYOR WORKMAN made a beneficent recommendation to the Council yesterday in suggesting an ordinance prohibiting the switching and making up of trains across any of the public streets of the city. He probably meant *along* any of the public streets as well. The one is about as dangerous as the other.

The Times-Mirror Printing and Binding House.

Articles of incorporation of the Times-Mirror Printing and Binding House were filed with the County Clerk yesterday. This is the consolidated printing establishments of the Times-Mirror Company and Kingsley & Barnes, and the Mirror bindery. The capital stock of the new company is $25,000, all subscribed, and the directors are J. A. Kingsley, Thomas F. Barnes, James A. Harris, Albert McFarland, and Col. Harrison G. Otis. The establishment is to be under the direct management of Messrs. Kingsley and Barnes, who are already well known to the people of Los Angeles as successful job printers and thorough business men.

The consolidated printing establishment now occupies quarters in the Times Building, the large rear apartment on the first floor being used as a composing room, and the front basement as a press room. The bindery occupies commodious quarters on the third floor. Large as these rooms seemed for the purpose when the building was planned, they are now filled chock-a-block with printing materials, presses and general paraphernalia of the business, and the first problem likely to be presented is how to obtain room for expansion.

This is now, without question, the largest and best appointed printing house in the State, outside of San Francisco and Sacramento. We would not except Sacramento were it not for the fact that the State printing office is located there. The Times-Mirror concern will average up with the best commercial printing houses of California in ability to do first-class work, and do it promptly. It is the object of the new company to add wood engraving, stereotyping and lithographing to its accomplishments, and for these branches quarters are reserved in the third story of the building. With these secured, every branch of the art preservative will be provided for, and there need be no more sending to San Francisco for anything in these lines.

Los Angeles ought to appreciate an establishment of this kind, which will be fully up to metropolitan standards, and a credit to Los Angeles and South California.

Hotel Building.

The number of new hotels which are being erected all through Southern California is regarded by the stranger as a pretty good pointer for the immense influx of population into this section. Communities do not multiply hotels for their own occupancy. Little towns, even along the lines of railroads, do not need mammoth hostelries for the accommodation of local travel. Something outside of this brings the demand for them. The necessity for them must exist before capital is expended very liberally in such enterprises.

But all through Southern California, even in little towns of a few months' standing, a vast amount of money is being invested in first-class hotels. Los Angeles and Pasadena are not alone in this regard, but everywhere the call is for greater accommodation. But notwithstanding the many advances that Los Angeles has made for the convenience of the traveling public there is much more that will have to be done before she will have accommodations sufficient for the increased travel that will tend in this direction in the early fall. She will need, not only more hotels, but more first-class boarding-houses. If she does not have these, a good deal of the travel will slip from us for lack of accommodation.

Santa Barbara is already moving in the direction of two or three more mammoth hotels. She will be quick to seize her opportunities as they occur, and stands ready to provide for all that she can induce to visit her. Enterprise in this direction will pay. The percentage of profit will not be small. The traveling public appreciates a generous provision for its comfort, and the mere pleasure-loving tourist will go where it is to be obtained. Southern California is wise in preparing the best of accommodations for her transient population. It is a good means of advertising any section of country, and goes far toward making those who come as tourists anxious for a more permanent settlement.

Santa Barbara Prosperous.

Reports from Santa Barbara county of the condition of crops in that section are very favorable. In the rich and fertile valleys beyond the Santa Ynez range the farmers are looking forward to excellent harvests. The Lompoc Valley is outdoing itself in its promise for barley and beans, and the valley of the Santa Ynez, with its fine grain fields, shows better quality of grain than last year. The honey crop does not look so doubtful as a month ago, and there will probably be a pretty good yield. Santa Barbara county is as favorable a spot for the agriculturist and horticulturist as can be found in the State, and no doubt her advance will be rapid when once she has railroad communication established with the outside world.

Falling Away.

It is not well for a man in any position of life to let any other man or any class of men do his thinking for him. It is better for each individual to act for himself, and to decide matters affecting his own individual interests and actions than to lend himself to methods prescribed by malcontents and revolutionists. No organization which looks complacently upon the action of its members when they take the law into their own hands, and seek to enforce what they claim to be their rights by means of strikes and boycotts, can hope to carry with them the sympathies and support of the better classes of their own members. When such measures are resorted to differences of opinion will arise, and the strength of these organizations will be weakened.

From July 1, 1886, to April 1, 1887, the membership of the Knights of Labor in New York city and vicinity fell off from 104,409 to 61,796. This is not attributed to loss of interest, but to the dissensions which have arisen. Strikes which have the spirit of mob law do not meet with the approval of intelligent and clear-sighted workingmen. They are not the natural product of free American institutions. The strike as a weapon against capital is not a success. It does not pay. It will soon be abandoned.

YESTERDAY the Council came very near adopting the general system of sewerage so much talked about of late, but, at the last moment, found that something had been omitted from the plan, and referred it back to the Board of Public Works for amendment. The board will meet today to consider the matter, and it is probable that, by next session of the Council, something definite will be accomplished. Generally stated, there will be main sewers down the principal north and south thoroughfares, with cross-sewers where it becomes necessary to connect them, and a common outlet, which is to conduct the sewage 4000 feet from the southwest corner of the city, at which point it will be brought to the surface. The sewage will be used at that point for fertilizing purposes. Eventually, when there becomes a surplus of it, it will doubtless have to be carried to the ocean.

THE Examiner has a pleasant and sensible way of putting things. Speaking of the great streams of immigration in this country, it says:

> Down into Northern Alabama and Georgia, down into Tennessee, flows one stream. As to the other—"the assessment roll of Los Angeles county last year was $40,000,000; this year it will be $160,000,000." California has known nothing like this since "the days of old, the days of gold, the days forty-nine." To interpret this, an intimate acquaintance with the Kansas experience of the past twelve years should be money in a man's pocket. Meantime, it is a pleasure to know that there is another seaboard city in California to stir San Francisco up. Nothing is so wholesome as a little competition.

THE Atchison, Topeka and Santa Fé Company having proposed to pay one-third of the expense of an elevated viaduct on First street across their tracks, and the new cable company having expressed a willingness to bear another third of the cost, it is incumbent on the city to accept these tenders and foot the rest of the bill. No improvement that could be suggested would conduce more to the safety and well-being of the people of Los Angeles, and the city will probably never have a better opportunity to construct it at comparatively slight cost.

IT is understood that the Sheriff's office has undertaken a thorough investigation of the mysterious killing of Father Fauran, at Anaheim. It may yet develop that an active and thorough newspaper reporter is able to give justice a pointer now and then. If the name of the dead priest is exonerated from the stigma of suicide, and the murderer is apprehended, it will be directly due to the efforts of the wide-awake man whom THE TIMES sent to Anaheim to investigate the case.

THE people who live in the trans-river portions of Los Angeles are asking earnestly about those three electric-light masts, which were ordered by the Council a month ago, to be placed at the end of the Buena Vista street, Downey avenue and Kuhrts street bridges, respectively. The bridges ought to be lighted.

TRYER'S South American telephone bubble has burst from newspaper exposure, and Tryer is a fugitive. He is a mercurial thief, and he will probably go somewhere else and tryer-gain.

THE steamboat owners of the great western rivers are organizing for protection against the encroachments of railroads, and to see that the Interstate Commerce Law is enforced.

JUSTICE FIELD, of the Supreme Court of the United States, is in San Francisco. Before returning East he will hold court in San Francisco, Los Angeles and Portland.

AMUSEMENTS.

This evening the Osbourne & Stockwell Comedy Company will open an engagement at the Grand Opera-house in *Harbor Lights*. The cast is made up of such people as Gustavus Levick, S. W. Keen and Miss Hattie Moore, and in the comedy part L. R. Stockwell. The company is fresh from the Alcazar, San Francisco, where it played a most successful engagement.

THE OSTRICHES.

Dr. Sketchley's Flock to Go to Pasadena.

Naramore & Denison, a firm of real-estate operators of this city and Pasadena, yesterday purchased the stock of Dr. Sketchley's ostrich farm and will remove the big birds to a tract on the corner of Lincoln and Fair Oaks avenues, Pasadena. There are fifteen full grown ostriches in the band, and the incubators and eggs on hand are included in the purchase. The price paid for the birds was about $1000 a pair. The purchasers have fifteen days to make the removal. They will keep the high-kickers at Pasadena for breeding and exhibition.

Base-Ball.

The Haverleys leave San Francisco today for this city. Meegan and D. Levy will be the battery for the Haverlys in Thursday's game and Swan and Monroe for the Los Angeles. Meegan is one of the oldest pitchers on the coast, and has been connected with several of the best clubs in the East. This series will finish the games of the season, as the Haverleys are the strongest club ever in Los Angeles. They defeated the celebrated Louisville Club 3 to 2 last winter. Meegan pitched, and was carried off the ground on the shoulders of his friends.

Game will be called promptly at 3 p.m.

Incorporated.

Articles of incorporation were filed yesterday by the Times-Mirror Printing and Binding House. The object is to carry on a general job-printing, lithographing and binding business. The directors are J. A. Kingsley, Thomas F. Barnes, James A. Harris, Albert McFarland and Col. Harrison G. Otis. The capital stock is $25,000, divided into twenty-five shares of the par value of $1000 each, and has all been subscribed.

The Porter Ranch.

The sale of the Porter ranch, in San Fernando Valley, which was reported some time ago, was consummated yesterday. The property transferred comprises 21,000 acres and the price is $525,000. The purchase was made by a syndicate, for which F. C. Howes, of the Los Angeles National Bank, and F. S. Webster, of Chicago, are the managers.

AN ILLICIT TRAFFIC.

A San Francisco Man Whose Trade Was Not Wanted.

[Oakland Enquirer.]

Yesterday evening a young man, who looked like a country lawyer or school teacher, arrived in town and commenced selling a medical preparation on the streets. He commenced to sell his wares on Broadway and offer them in nice little blue boxes with raw-cotton packing. Four were in a box, and the price was $1. He called them "love drops," and they were in size and appearance like an ordinary gum-drop hollowed out and the cavity filled with a fluid which looked like sugar syrup having a brandy taste. To those to whom he tried to sell them he said that by putting one of them in a lot of ordinary gumdrops, obtained at any candy store, and offering them to a girl or woman, it would be an easy matter to accomplish her ruin. A young man doing business on Broadway, to whom the San Francisco peddler tried to sell some of the confectionary, notified the police.

Capt. Thomas, assisted by Officer Hughes, arrested the fiend and booked him on a charge of peddling without a license. He gave the name of R. K. Wilson. This morning in the Police Court Capt. Thomas appeared with a number of little boxes, and soon they were passed around among the lawyers and reporters.

Wilson stated to the Court that he thought the drops were harmless, and that he did not know he was violating a license ordinance. He pleaded his case with great fluency and tried to browbeat the witnesses. The Court gave him the full extent of the law—$100 fine or fifty days' imprisonment.

GOLD AND SILVER.

Big Ledge Discovered on the Santa Rosa Ranch.

[Murrietta (San Diego county) Transcript.]

Nearly three months ago Parker Dear, the proprietor of the Santa Rosa ranch, found a ledge of mineral-bearing quartz of some kind on his land, but a short distance from Murrietta. He began developing the mine and secured specimens of the quartz, which he sent to one of the best assayists of San Francisco a few days since. The assay gives a total estimate of $198.91 per ton—gold, $2.51; silver, $196.40. This is not entirely unexpected by Mr. Dear, as many old and experienced miners to whom he had shown the specimens said it was very rich.

The ledge is easily traced for two miles through the Santa Rosa property and where it leaves the ranch it has been taken up in claims by quite a number of men who have a prospect now of making something of it. The shaft sunk is now down sixty feet and the ore is growing richer at the rate of $10 to the foot the deeper they go. The lead is four feet wide near the top and increases in size as they descend. It is impossible to estimate the quantity of ore obtainable, but there is enough to make several fortunes for its possessor.

Mr. Dear intends prospecting still further by running a tunnel a short distance. It is his desire to organize a company of San Francisco capitalists, and open up the mine systematically. He is now building a road from town to the mine, a distance of three miles. Further developments are looked for with much interest.

SUMMER EXCURSIONS.

Los Angeles Only Satisfied with $2,500,000 of Transfers a Week.

[San Francisco Examiner.]

"The real-estate transfers of Los Angeles have now reached $2,500,000 a week. Last week this much was sold, and the same the week before. This is the notch now. Up to three months ago, or thereabouts, $1,000,000 a week was the amount, but it gradually climbed up to the first-named figure. It is not going to fall below that, either, in the future." So stated W. H. Goucher, of the Providencia Development Company, yesterday, to an Examiner representative.

"A new thing, too," continued he, "in Los Angeles are the summer excursions. They have never before been run, neither to that city nor to any other point in the State. They are from various eastern cities, and lots of people are coming. It is livelier there than ever.

"I understand fifteen excursions are booked for Southern California between now and the 1st of August.

"The activity isn't going to stop down there. People can say just what they please about its short duration, but it doesn't have a bit of effect. Nobody cares for that. It goes right along.

"Even Senator Stanford has been won over. He hadn't been there for three or four years, except on the hind end of a car, till the other day, and now, I am told, he is as enthusiastic as anybody."

Mr. Goucher returns to Southern California today.

OIL NOTES.

The Big Tank of the Mission Transfer Company.

[Santa Paula Graphic.]

The teams of the Mission Transfer Company brought in thirty huge iron oil drums on last Wednesday, which were shipped by steamer from San Francisco. The oil-drums are for the Sespe Oil Company, and were taken to well No. 1, in Santa Paula cañon, to be filled with oil and shipped by rail to Los Angeles. Each drum has a capacity of 110 gallons.

The 32,000-barrel oil tank of the Mission Transfer Company has now an attractive sign, painted in letters in white shaded lead, reading: "Mission Transfer Company, Tank No. 7." The letters are four feet in height and three feet in width, making sixty-four feet of lettering.

The Mission Transfer Company will furnish oil to the Santa Paula Brick Company, for burning brick, which will be commenced in a few weeks.

There are now about 5000 barrels of oil in the 32,000-barrel tank.

The Dismantled Orizaba.

[Humboldt Times]

The old steamer Orizaba, which years ago was well-known in these waters, has outlived her usefulness and is to be taken to pieces and such portions as can be used to advantage in building or repairing other ships will be permitted to do so, and the remainder will be cast aside as rubbish. In her day the Orizaba was considered a big institution on this coast, and the service performed in the settlement and development of California would sum up largely if fairly estimated. But she has become weak, and what is worse, unfashionable, and she has to go.

Editorial Emotion.

[National City Record.]

"Brother editors, did you ever get so eloquent over a subject that you couldn't write an intelligent sentence about it?"—[Carlsbad Sea Lion.

It is self-evident that the above was written by a woman. Editors are not supposed to be hysterical—that kind of business will do for editresses. Sometimes during these booming times we write our locals and editorials standing up in the chair, and break off pencil points bearing down too hard—but that is the limit.

Bitten by a Rattlesnake.

S. S. Armstrong's 3-year-old child was bitten by a rattlesnake Sunday and died before proper medical assistance could be procured. The child was playing in the dooryard on the farm, eight miles from Anderson, Shasta county.

She Don't Hunt for Him.

[Puck.]

Fortune knocks once at every man's door, but, if he happens to be out, she don't go hunting through beer saloons for him. That explains why so many fellows go on scratching a poor man's back all their days.

That's So.

[Santa Cruz Sentinel.]

The man who stops his wagon on a crossing for ten minutes' conversation with his friend ought to be abated—with a club.

That's So, 'Enery.

[Boston Gazette.]

England may be "mistress of the C's, but she has never yet been able to master the H's."

His Able Mouth.

[Macon Telegraph.]

Fears are entertained that the able mouth of Herr Most is about to hold an extra session.

Where the Hen Quits.

[Life.]

A hen is a very superior creature, but she never could lay a corner-stone.

PACIFIC COAST.

What Gov. Bartlett Says of His Health.

He Has Been Very Ill, but Is Now Fast Improving.

Important Decision Regarding a Railway Company's Liability.

A Smuggling Vessel Pursued by a Steamer from San Diego—Colored Masons in Session—Justice Field Arrives at San Francisco—More Rain.

By Telegraph to The Times.

SAN FRANCISCO, June 13.—[By the Associated Press.] In response to a telegram sent from this city respecting his health, Gov. Bartlett telegraphed today from Highland Springs:

"When I came here I was suffering from symptoms of serious organic disease, but they have gradually disappeared and I am improving steadily, but think it prudent to keep quiet a while longer."

Dr. Bates telegraphed as follows: "Gov. Bartlett's health has been steadily improving since his arrival here, and he is now much stronger and better than when he arrived."

IMPORTANT DECISION.

A Railway Not Liable for the Death of a Careless Conductor.

SAN FRANCISCO, June 13.—[Special.] The Supreme Court Commissioners entered a decision today in the case of the administrators of Gilman T. Brown vs. the Central Pacific Railroad Company. Plaintiff was a conductor in the employ of the company on the division between Los Angeles and Yuma. On the night of April 7, 1877, the train which he had charge of parted at a point between the two stations. On the rear portion were the conductor and two brakemen, while on the front part were the engineer, head brakeman and fireman. On discovering the accident the head brakeman climbed on the roof of the car and waved to the engineer to run backward. It so happened, however, that the train was on a down grade at the time, and the rear cars, after parting, had been carried forward by their own momentum. A collision consequently occurred, in which Conductor Brown was killed. It was proved at the trial that the brakemen were not in their positions when the accident occurred; that they were in the baggage car with the conductor, calling off way-bills. The Supreme Court held that the conductor, in calling the brakemen from their duties, was directly responsible for the accident. The decision of the lower court in favor of plaintiff was reversed and a new trial ordered. RUS.

MASONIC.

The Grand Lodge of Colored Masons in Session at Sacramento.

SACRAMENTO, June 13.—[By the Associated Press.] The Most Worshipful Sovereign Grand Lodge of Free and Accepted Masons (colored) of the State of California and its jurisdiction convened in thirteenth annual session in Armory Hall today. The grand officers are as follows: E. Francis, grand master; C. M. Daily, deputy grand master; T. Smith, Sr., grand warden; J. R. Dorsey, junior grand warden; G. A. Deroll, grand treasurer; R. Wilkinson, grand secretary; T. Randolph, grand chaplain; J. A. Barber, grand lecturer; Rev. O. Simmons, grand orator; W. Davis, grand marshal; D. Douglas, grand standard-bearer; E. Hatton, grand sword-bearer; J. G. Pallier, grand Bible-bearer; M. A. Jackson, grand senior deacon; Henry Clay, grand junior deacon; W. H. Blake, organist; L. J. Brown, pursuivant; G. H. Ashe, tyler.

The Grand Master delivered his annual address, and the other officers made their reports. Communications were read from New York, Ohio, Pennsylvania and Germany, the nature of which would not be stated.

The Pure Wine Law.

SAN FRANCISCO, June 13.—An important opinion was given today by the Attorney-General with reference to the new wine law. The merchants, at their recent conference, resolved to require every vineyardist to send an analysis of all wines shipped to them, whether under the old or new contract. To test the legality of this movement, the growers, through Chief Officer Wheeler, sent a number of queries to the Attorney-General, who says: "The buyer cannot refuse to receive the wine because there is no analysis or certificate of analysis, but if the evidence should show that the wine so sold was impure he cannot be held under his contract."

More Rain.

SAN FRANCISCO, June 13.—There was a sharp fall of rain here and east of the bay this morning.

HANFORD, June 13.—A brisk shower of rain passed over this part of the country at 4 o'clock this morning. Considerable hay, not yet stacked, will be slightly damaged.

MARYSVILLE, June 13.—Farmers give conflicting reports of the damage done by the recent rain, but none say that it has injured more than one-fourth of the crop in places where the rain was heaviest.

Lumber Monopoly at San Jose.

SAN JOSE, June 13.—In an interview with leading lumber-dealers today all admitted the truth of the rumor that they are about to consolidate their interests, so as to avoid what they claim is ruinous competition. The details were declined as premature, but all agreed in the statement that arrangements had been effected whereby five out of nine yards would be closed, and business done and rates fixed by the remainder. They claim that no material raise will be made in rates.

Another Railway Projected.

SAN FRANCISCO, June 12.—The Oakland and San Joaquin Railway Company has been incorporated with John Hewston, Jr., Robert Samson and Rickard W. Reading, of Alameda, and Louis A. Garneet, of this city, as directors. The projected line will run from tide-water at Oakland easterly by Lion creek ravine, Merago and Ignacio valleys, and by the foothills of Mt. Diablo to Antioch, in Contra Costa county, a distance of thirty-five miles.

Justice Field in San Francisco.

SAN FRANCISCO, June 13.—Judge Stephen J. Field, of the United States Supreme Court, arrived from the East today. While in the State he will hold court at San Francisco, Los Angeles and Portland. The Justice said in regard to the published rumor that the Supreme Court had decided upon an opinion to be delivered in the great telephone cases that there was nothing in it. No decision has been reached.

Sentenced for Murder.

SAN JOSE, June 13.—Juan Prado was sentenced by Judge Belden this morning to life imprisonment for the murder of Fernando Aceres, at New Almaden, in February last. Prado's associate in crime, José Ramirez, is under sentence of death to be executed July 1st.

A Riverside Boy Drowned.

RIVERSIDE, June 13.—Fred Filkins, aged 15, a son of C. W. Filkins, of this city, was drowned while in bathing this afternoon. The boy was probably held down by mud, and was unable to extricate himself. His father and mother are in Chicago.

Pursuing a Smuggler.

SAN DIEGO, June 13.—The schooner Loup, Capt. Porter, which left last Thursday for Lower California, took out no clearance papers from the Mexican Consul. She had on board a large amount of contraband goods, and the Mexican government telegraphed yesterday for a steamer to chase and capture her. The steamer Carlos Pacheco left last night for Ensenada to take on board the Mexican officers, and to capture the smugglers.

A Suicide.

PORTLAND (Or.), June 13.—Fritz Spurgarth, a Swiss, 60 years of age, residing in the lower end of this county, killed himself this morning with a shotgun. He left a note, stating that he did this because his daughter would not obey him.

Tried Hard to Die.

SAN DIEGO, June 13.—A prisoner named Dugan attempted suicide in the County Jail yesterday. He cut his throat severely with a spoon, and then tore his throat open with his fingers. He is better today. He was confined for drunkenness.

Notary Appointed.

SACRAMENTO, June 13.—The Governor has appointed W. S. Walter, of Los Angeles, a Notary Public.

WASHINGTON.

Secretary Lamar Decides a Los Angeles Land Case—The Telephone Scandal Beginning to Grow Very Rank.

By Telegraph to The Times.

SAN FRANCISCO, June 13.—[Special.] The Call's Washington special says: "The Secretary of the Interior today decided the timber-culture contest between Alfred Wright and Charles L. Davis, begun by the latter November 22, 1881, over the ownership of lots 4 and 5, section 28, township 1 S., range 8 W., Los Angeles Land District. The contest was begun on the ground that the land was not naturally devoid of timber. The local land officers reported that the land was not naturally subject to timber entry. Secretary Lamar holds that the tract claimed by Davis is not subject to entry under the timber-culture act, and reverses the decision of the Commissioner of the Land office." RUS.

THE TELEPHONE SCANDAL.

WASHINGTON, June 13.—[By the Associated Press.] The sensation of the hour is the exposure of the criminal record of Tryer, vice-president and manager of the American Telephone Company. Tryer cannot be found today. It is learned that he took the night boat to Norfolk last evening, and it is not likely he will be present at the meeting of directors, which has been called for tomorrow morning. Maj. Butterworth, president of the company, has been telegraphed for, and will doubtless be here in the morning. It is reported that there are several other members of Congress who have been caught by the oily tongue of Tryer. Senator Sabin, of Minnesota, who knew of his prison record, had a great deal of confidence in his efforts to retrieve his past. It is said he has encouraged Tryer with money, as well as good advice.

SECRETARY LAMAR'S RETURN.

Secretary Lamar returned from the South this morning, and was at his desk in the Interior Department. On account of the illness of a member of her family Mrs. Lamar will extend her visit indefinitely.

Rice Fields Flooded.

NEW ORLEANS, June 13.—A special to the Times-Democrat from Point-La-Hoche, La., says: "The brisk east wind of the past four days has driven a ruinous salt-water gulf up, submerging all the rice fields from this point to Quarantine station, a distance of thirty miles, and has forced it inland up as far as Lachiene, in St. Bernard Parish, and all along the east bank of the river to this point. The damage cannot now be estimated, but if bright sunshine follows the subsiding of the floods then not a head of rice will be made for thirty miles along the east bank of the Mississippi."

Telephone Litigation.

BOSTON, June 13.—In the United States Court today, before Judge Colt and District Judge Nelson, the case of the United States vs. the American Bell Telephone Company came up for argument on the demurrer of telephone company. The counsel for the Government are ex-Solicitor-General Goode, ex-Senator Allan G. Thurman, Grosvenor P. Lowery, of New York, William C. Strawbridge, of Philadelphia, and Jeff Chandler, of Washington. Chauncey Smith, J. J. Storrow and George L. Roberts represent the telephone company.

Fearful Dynamite Explosion.

CHATTANOOGA (Tenn.), June 13.—News reached here tonight that five men had been killed and many wounded by an explosion of dynamite cartridges at the Inman mines near here. The explosion occurred in the mines of the Tennessee Coal, Iron and Railway Company, where the employés are convicts, although the company of late has been employing English miners, and it is said that they were the victims of the explosion. Inman is five miles from any telegraph office, and it is impossible to secure later news tonight.

Steamboat Owners Organize.

CINCINNATI, June 13.—A convention of river and lake transportation men is being held here for the purpose of forming a permanent organization of steamboat owners, to resist the encroachment of railroads, and appoint a general superintendent of steamboat interests, whose duty it shall be to take cognizance of any complaints of violation of the Interstate Commerce Law by railroads by discriminating in rates.

Waylaid and Murdered.

PITTSBURGH, June 13.—Mary Ann Valentine, daughter of George Valentine, of Ætnaborough, was found tonight a short distance from home, in an insensible condition, with a bullet-hole near her right eye. She had left the house, shortly after supper, to meet her father, carrying with her some money for him. Fritz Weyman, a German, has been arrested on suspicion. Miss Valentine is dying.

The "Poodle Dog's" Founder Dead.

VIRGINIA CITY (Nev.), June 13.—Eugene Charemond was thrown from a wagon on the Geizer grade last evening and instantly killed. The deceased was a California pioneer and the founder of the famous "Poodle Dog" restaurant of San Francisco. He had been a resident here for the past twenty-five years.

Platinum from British Columbia.

PORTLAND (Or.), June 13.—One hundred ounces of platinum was received here today from Granite Creek, British Columbia. With the exception of a few ounces from Southern Oregon, this is the first lot of this rare and valuable metal which has been received here.

Died from His Wound.

STOCKTON, June 13.—William Foran, who was shot through the left lung on Sunday morning by Lloyd Harrison, died at 9 o'clock last night. He leaves a wife and one son. The inquest will be held on Wednesday.

In Favor of Free Trade.

RENFREW (Ont.), June 13.—The farmers of South Renfrew have passed resolutions in favor of free trade with the United States and pledging themselves to do their utmost to carry such a policy to a successful issue.

Grain in Sight.

NEW YORK, June 13.—The visible supply of grain June 11th was: Wheat, 42,112,000 bushels; corn, 12,515,000 bushels.

To San Quentin for Life.

UKIAH, June 13.—O'Reilly, convicted of murder, was sentenced this morning to imprisonment for life in San Quentin.

THE RUNAWAY REDS.

Troops Surprise the Apaches' Mountain Camp,

And Capture Everything Except the Hostiles Themselves.

The Latter Save Themselves by Scattering in Flight.

Fears That the Despoiled Braves Will Raid Ranches to Make Good Their Losses—Reported Murder of Another Settler.

By Telegraph to The Times.

BENSON (Ariz.), June 13.—[By the Associated Press.] A courier from Lieut. Johnson arrived this morning, bringing information of the surprise of the Apache camp in the Rincon Mountains Saturday noon, and the capture of all their horses, saddles and blankets. The Indians saved nothing, and barely escaped in safety. The soldiers followed in hot pursuit, and yesterday morning had trailed them to the San Pedro River, which they crossed. It is supposed that they are headed for San Carlos, but it is possible they may try to peaceably get back on the reservation. Capt. Wint took up the trail on the other side of the San Pedro, and Lieut. Johnson has gone to Yavapai Cañon to intercept them should they try to escape through that pass. In their present crippled condition they can do no serious damage, but it is impossible to tell when they will make a raid on some ranch to procure horses.

AN ENCOURAGING REPORT.

SAN FRANCISCO, June 13.—A dispatch from an official source states that only sixteen of the San Carlos Indians are away from the reservation, and that all the Indians feel that the conduct of the others, who have committed depredations, reflects on them. They say they are anxious to capture the renegades themselves, and would like to assist in their apprehension. Gen. Miles will leave Los Angeles for Ft. Grant today en route for the scene of operations.

NOT SO HOPEFUL.

TUCSON (Ariz.), June 13.—Gen. Miles will arrive here tonight to take personal charge of the Indian campaign, as there is every appearance of a prolonged war. Suspicion has long pointed to Indian settlers on the San Pedro Reservation as being abettors of the San Carlos renegades, and this fact seems now to be established. The former have kept the hostiles informed as to the movements of the troops, and have also furnished them with horses to aid them in escaping pursuit, and this being true accounts for the rapid movements of the hostiles, they receiving ammunition and horses from these supposed friendly Indians.

REPORT OF ANOTHER MURDER.

A rumor is current in a Mexican settlement here that a Mexican was killed by Indians yesterday, between the Soporei River and the Santa Rita Mountains, about thirty miles southwest of here. This can hardly be true, unless there is another band of hostiles in that part of the country. Fires on the Santa Catalinas are raging furiously, and have destroyed thousands of dollars of timber, and there is no way of stopping them. These fires were, no doubt, set by Indians to prevent the soldiers from signaling. The fire line is about twenty miles in extent. Grave fears are entertained that Indians who were surprised, and lost their horses and blankets, will raid some settlement and secure a new outfit.

LIEUT. JOHNSON'S REPORT.

The following was received from Lieut. Johnson this afternoon:

"FROM ANTONIO RANCH, SAN PEDRO, June 12.—We jumped the Indians in the Rincon Mountains yesterday noon and captured all their stock, saddles, etc. They crossed the San Pedro today heading for San Carlos. Will pass between Grant and Arivaipa tomorrow. Wint, of the Fourth Cavalry, is on their trail.

(Signed) "JOHNSON."

The reports that the present leader is a graduate of Hampton School are not corroborated. Capt. Wint, of the Fourth Cavalry, reports thirty Indians as having crossed the San Pedro near Reddington's ranch, in the direction of Agua Caliente.

The commanding officer at San Carlos reports that sixteen bucks and one squaw have left that reservation, and, this being true, other tribes must be out.

The Largest City in the World.

[San Bernardino Times.]

Southern California is the largest city in the world; it extends from San Diego on the south to Ventura on the north, and from San Pedro on the west to the summit of Mt. San Bernardino on the east; it takes a number of adjoining counties and a portion of the Republic of Mexico for suburbs, and covers an unlimited number of square miles in area, with all the outside world for expansion if needed. "No pent-up Utica confines its powers," and its growth depends wholly upon population. The principal thing raised on land is the price, and this increases so rapidly that it does not pay to waste time with anything else. Even oranges and raisins cannot compare in point of profit with raising prices. In Pasadena, one of the subdivisions of this great city, real estate is sold by the pound, and a committee of citizens stop every vehicle on leaving the town to brush the dust off the wheels because it is too valuable to be carried away. Property-holders in some places have lost thousands by the shrinkage caused by the north wind. One of the great appurtenances to the land here is the climate, and there is probably more of that to the square foot than in any other place in the world. The inhabitants have but one form of religion, a belief in the future of the country, and that Paradise was originally located here, that it is now Paradise regained, and it is rank heresy to deny this article of faith, punishable with ostracism and an ignominious death.

It is a pretty good sort of a country, too, or its inhabitants would not love it so well, believe so firmly in it, nor would it grow so rapidly as it has.

Bound to Have Good Order.

[Santa Monica Outlook.]

There was a very large crowd at the seaside last Sunday, and good order prevailed throughout the day. We heard of but one drunken fellow, and he was of a mild species. The genus hoodlum concluded that it was not his day to spread a crimson glow over this seaside town. Even the thimble-rig swindler—he of the adamantine cheek—made himself conspicuous by his absence. This is the way it will be the remainder of the season. The marshal has six deputies for every Sunday, and the town attorney is empowered to increase the number, if necessary. The town authorities have decided that this place shall no longer be disgraced by rowdyism. There is no way to prevent Los Angeles roughs from coming here, but there are means by which they can be made to behave themselves. These will be employed to the fullest extent. The railroad company have also decided that there shall be no more rowdyism on return trains to Los Angeles on Sundays. Only one or two officers are visible, but if help is needed it will appear, as if by magic, all over the cars. Every Sunday some fifteen or twenty railroad boys will be on the trains, and at a moment's warning they will form a posse that won't stand any foolishness. We hope the good people who desire to come to the seaside on Sundays will remember these statements. It would also be an act of justice if those papers that have given publicity to the Sunday disorders down here would briefly state the facts as here given.

It Was a Glorious Victory.

[San Francisco Post.]

Our navy won a triumph some distance off Sandy Hook lately. A lumber schooner attacked the North Atlantic squadron, consisting of the flagship Richmond, the Galena and the Yantic, but while the Richmond was somewhat damaged the schooner was damaged more. The squadron boldly grappled the enemy, and after a brief struggle she was secured and towed into port.

FOREIGN AFFAIRS.

Alarming Reports About the German Crown Prince.

His Doctors Afraid to Tell the Truth About His Malady.

The Coercion Bill Advances Another Stage Toward Final Passage.

The Prohibition Party Scores a Decided Success in the Dominion Parliament—How Davitt Outwitted the Irish Police—Other News from Abroad.

By Telegraph to The Times.

LONDON, June 13.—[By Cable and the Associated Press.] The Chronicle's Berlin correspondent emphasizes the recent adverse report regarding the condition of the Crown Prince of Germany. He asserts that Prince Bismarck considers the Crown Prince's life doomed, and that the latter's family are prepared for the worst. The correspondent says he has heard that the real statement of Prof. Virchow was concealed; that the Professor went to the palace with tears in his eyes, declared that his examination had led him to believe that the malady was incurable and that the Prince's life was in danger.

A specialist has written to the Berlin *Tagblatt*, saying that he believes the case of the Crown Prince is a serious one, and that the fitting time for an operation is being allowed to pass, owing to fears of the result. It is necessary, he says, to remove the larynx, which is the only operation that can save the Prince's life, although it will deprive him of his voice. The specialist declares that if the affection were only a simple polypus, matters would never have reached their present serious aspect.

THE COERCION BILL.

The Fifth Clause Under Discussion in Parliament.

LONDON, June 13.—[By Cable and the Associated Press.] The House of Commons this evening resumed the debate on the Coercion Bill, taking up the fifth clause, which deals with the proclaiming of districts.

Henry Fowler (Liberal) proposed as an amendment that proclamations be made by order of the Privy Council, instead of by the Viceroy. He urged that a change of such importance as the proclaiming of districts should be made by the imperial instead of by the Irish executive.

Mr. Balfour, Chief Secretary for Ireland, declined to accept the amendment.

Mr. Doherty moved an amendment that proclamations be issued only on the report of the Judge of the high court, after local inquiry.

Mr. Holmes, Irish Attorney-General, opposed the amendment on the ground that it was not advisable to remove any responsibility from the executive.

Mr. Bradlaugh suggested that to meet the views of the government the words "and punishment" be added to the amendment after the word "prevention."

Mr. Balfour announced that the government accepted the amendment with Mr. Bradlaugh's modification. [Cheers.]

An amendment providing that proclamations should endure six months, and another providing that a week's notice be given, were rejected. The government accepted an amendment offered by Fowler, making the proclamations subject to the veto of either house of Parliament.

After several other amendments had been rejected, Attorney-General Holmes moved to amend the clause by making summary jurisdiction and change of venue apply to crimes committed before the issue of the proclamation, if such crimes be committed after passing the act.

Mr. Healy said he considered the proposal a breach of faith made in order to occupy the little time that was left for discussion. The amendment was carried by a vote of 227 to 118.

THE DOMINION.

The Prohibitionists Gain a Decided Victory.

OTTAWA, June 13.—[By the Associated Press.] The Prohibition debate, which commenced in the House of Commons on Wednesday last, was continued all day today. Cargill's amendment for the repeal of the Scott Act, the Local Option Law, now in force in sixty-eight counties in Canada, was negatived by 155 to 37. Sir John Macdonald and Messrs. Carting and Costigan, members of the Ministry, voted yea.

A division followed on Mr. Girouard's amendment to allow the sale of beer and light wines in Scott Act counties. This was voted down by a majority of 88. M. Sproule then moved an amendment to the main motion to the effect that when found expedient to grant prohibition it would be accompanied by a reasonable measure of compensation.

Fisher moved that Sproule's amendment be struck out and the following added to the main motion: "Compensation being a matter of detail, that such be considered when the measure prohibiting is before the House."

A division on the main motion in favor of prohibition, with the foregoing amendment, was then taken, and the motion was negatived by 43 majority.

OTHER FOREIGN NEWS.

How Davitt Succeeded in Outwitting the Authorities.

DUBLIN, June 13.—[By Cable and Associated Press.] When it was found yesterday that Davitt had outwitted the authorities, and was holding a meeting at Feakle, a force of police was sent from Bodyke to disperse it. The force did not reach Feakle, however, until Davitt had finished speaking and had left the place. A severe fracas occurred between the police and the crowd which had attended the meeting, and several persons were injured.

TREASON TRIALS AT LEIPSIC.

LEIPSIC, June 13.—The trial of members of the Alsace Patriotic League on charge of high treason, for supporting the attempt to separate Alsace-Lorraine from Germany, began today. The prisoners are defended by a great array of distinguished counsel.

EMPEROR WILLIAM AND THE CROWN PRINCE.

BERLIN, June 13.—The Emperor continues to make good progress toward recovery.

Crown Prince Frederick William has left Berlin for London to take part in the Queen's Jubilee celebration.

RUSSIANS IN AFGHANISTAN.

LONDON, June 13.—Advices from Merv say that the Russians are fitting out two steamers and a number of iron lighters to transport material from the Trans-Caspian Railway, and to renomnoiter on the Amoo Darya River. The British are equipping two light-draught steamers with steel guns for use upon the Amoo Darya.

FIGHT WITH SLAVERS.

LONDON, June 13.—Zanzibar dispatches say a slave dhow attacked a launch of a British man-of-war and wounded one officer and five men. The dhow was sunk by the force of the launch, and the slaves upon her, forty-three in number, were rescued.

NEW SERVIAN MINISTRY.

BELGRADE, June 13.—A new Cabinet has been formed as follows: M. Ristico, Premier and Minister for Foreign Affairs; M. Milsikovich, Minister of the Interior; M. Visiljevics, Minister of Public Worship; M. Vacumovics, Minister of Justice; M. Verjics, Minister of Finance; Gen. Bogitchevics, Minister of War.

LONDON, June 13.—Advices from Belgrade predict a continuance of the Ministerial crisis, owing to the fact that the new Cabinet has to settle the question of royal divorce.

AN INSANE DUCHESS.

BERLIN, June 13.—The Duchess of Alencon was taken to a private asylum today. A year before her marriage she was engaged to the late King of Bavaria, but for an unknown reason the engagement was ruptured. Since the King's death the Duchess has been between life and death, and is now in a condition similar to that of the Duchess of Cumberland.

RIOTING AT ATHLONE.

DUBLIN, June 13.—There was serious rioting at Athlone today between soldiers and civilians. The soldiers wrecked a number of houses, and many citizens were injured with stones.

NOTES.

LONDON, June 13.—In the House of Lords this afternoon Viscount Cross, Secretary of State for India, announced that Lord Dufferin, Viceroy of India, had telegraphed on June 9th that there was no fighting going on in Afghanistan.

PARIS, June 13.—The Chamber of Deputies has elected M. Develleyic president of that body.

LONDON, June 13.—In the House of Lords today consideration of the Irish Land Bill in committee was finished, and the reports was set for July 1st.

The Standard this morning says: "The government will not introduce a local government bill during the present session of Parliament."

OUTDOOR SPORTS.

Baldwin's Winona Wins a Race—The Atlantic Gains Another Victory—Mexican Horses to Run at Saratoga.

By Telegraph to The Times.

ST. LOUIS, June 13.—[By the Associated Press.] The attendance was fair, the track fast, and the weather glorious.

One and one-fourth miles—Procrastinator won, Mahoney second, Pete Willis third. Time, 2:11.

For 3-year-olds, one and one-eighth miles—Miss Ford won, Carry second, Rosalind third. Time, 1:57.

One and one-eighth miles—Hornpipe won, Rebel Scout second, Alamo third. Time, 1:57¾.

Two-year-olds, five furlongs—Raceland won, Van Leland second, Rita third. Time, 1:02¾.

Two-year-old and upward, three-fourths of a mile—Cora S. won, Howard Gray second, Dudley Oaks third. Time, 1:16.

One and one-eighth miles—Farar won, Barnum second, Viceroy third. Time, 1:56.

Three-year-olds, one and one-eighth miles—Marson won, Fiberoy second. Time, 1:57¼.

Three-year-olds and upward, one and one-sixteenth miles—Reveler won, Rataplan second, Maggie J. third. Time, 1:51½.

Mile—Berlin won, Rio Grande second, Parasol third. Time, 1:43¾.

AT PROSPECT PARK.

NEW YORK, June 13.—There was an excellent attendance at the Prospect Park races today. The weather was fine and the track good.

Mile and three-quarters—Alaric won, Gleaner second, Winona third. Time, 2:16¼.

Five-eighths of a mile, 2-year-olds—Bendigo won, Faux Pas second, King Crab third. Time, 1:04½.

MEXICAN RACERS EN ROUTE.

EL PASO, June 13.—A racing stable, composed of three stallions, three mares and four colts, from the City of Mexico, passed through here yesterday to enter the coming races at Chicago. These are the first Mexican horses to enter American races.

The Atlantic Wins Again.

TOMPKINSVILLE (S. I.), June 13.—[By the Associated Press.] In the Corinthian regatta today there was a fine breeze between Sandy Hook and Sandy Hook lightship, though there was little inside, either at starting or finishing. On the corrected time the Culprit Fay beat the Beatrice 11 minutes 9 seconds in the sixth class. The Stranger had a walkover in the first class, and the Gleam in the eighth class. The Atlantic, Galatea and other large boats are becalmed in the lower bay. The Atlantic is nearest home, and will probably win.

NEW YORK, June 13.—The big fellows finally drifted in with the tide, and the Atlantic won, beating the Galatea, on corrected time, by eight minutes.

Base-Ball.

NEW YORK, June 13.—Cincinnati, 13; Metropolitans, 6.

BALTIMORE, June 13.—Cleveland, 0; Baltimore, 7.

PITTSBURGH, June 13.—Pittsburgh, 5; Detroit, 3.

CHICAGO, June 13.—Indianapolis, 4; Chicago, 0.

BOSTON, June 13.—Washington, 4; Boston, 5.

PHILADELPHIA, June 13.—Athletics, 16; St. Louis, 8.

NEW YORK, June 13.—Philadelphia, 5; New York, 4.

BROOKLYN, June 13.—Louisville, 5; Brooklyn, 11.

No Danger from Indians.

OTTAWA, June 13.—Northwest officials and settlers are reported as believing that there is no foundation for the rumors of uneasiness among the half-breeds and Indians. Lieut.-Gov. Dewdney has sent a long dispatch concerning the recent murders, denying that there is any cause for the sensational reports that have been made.

An Evasion of the Law.

NEW YORK, June 13.—Counsel to the corporation has given the Police Commissioners an opinion to the effect that the receipts in the city of commissions to make bets on race tracks is a violation of the pool-selling law, and he advises that they stop the practice.

Rewarded at Last.

ELMIRA (N. Y.), June 13.—Francis Patterson, a mendicant of twenty-three years standing, received $13,000 yesterday, the largest amount ever paid a private soldier. He was stricken blind in the service, but had been classed as a deserter, and only recently had his disabilities removed.

Chandler Will Be Elected.

CONCORD (N. H.), June 13.—At noon tomorrow each branch of the Legislature will vote for a United States Senator. All talk among Republicans of a bolt against W. E. Chandler, the caucus nominee, has subsided, and he is conceded a majority in both houses.

Stopping Whisky Production.

LOUISVILLE (Ky.), June 13.—The wholesale liquor-dealers today indorsed the action of the distillers for not making any whisky from July 1, 1887, to July 1, 1888, and recommended to the trade at large not to buy any goods between those dates.

An Accession to George's Party.

PHILADELPHIA, June 13.—John Russell Young, ex-United States Minister to China, was elected president of the Anti-Poverty Society of Philadelphia (the Henry George-McGlynn party) tonight.

Work Resumed.

PITTSBURGH, June 13.—The resumption of work at the Fiske coke ovens, controlled by Carnegie, Phillips & Co., gives work to 3000 men, and will probably result in a general resumption throughout the Connelsville region.

Death of a Chief's Son.

VIRGINIA CITY (Nev.), June 13.—William Bird died here this afternoon. His father was chief of the Wyandotte tribe of Indians, in Sandusky, O.

An Old Abolitionist Dead.

BOSTON, June 13.—James F. Buffum, one of the last of the band of Abolitionists led by Garrison and Phillips, died at his home in Lynn last evening.

Jake Sharp Not Alarmed.

NEW YORK, June 13.—Jake Sharp says the story of Billy Mahoney's coming back from Canada was made out of whole cloth.

A PANIC IN COFFEE.

The Rapid Decline in the Eastern Markets

Catches Several Brokers Napping—Heavy Failures Ensue.

War Among the Knights of Labor in New York City.

Iowa Grand Army Men Protest Against Being Reviewed by President Cleveland—Uncle Sam Offers to Return to Texas Her Captured Flags.

By Telegraph to The Times.

NEW YORK, June 13.—[By the Associated Press.] The failure of B. G. Arnold & Co., coffee merchants, is announced. They were caught, largely long on a declining market, which has just declined ninety-five points farther, and is very active, excited and panicky. More failures are expected to follow. B. G. Arnold was the originator of the Coffee Exchange and the first president. He was formerly of the firm of Arnold, Sturgess & Co., the largest coffee house in the United States. The failure is supposed to have been caused chiefly by inability of Rio houses to remit margins in time. The liabilities are stated to be above $1,000,000, and New York banks are said to be heavily involved. There was great excitement this afternoon on the Coffee Exchange.

The failure of Mackay & Small, prominent coffee brokers, of Water street, is announced, with liabilities estimated at from $150,000 to $300,000.

The market is now steadier. Norton, Weil & Bevan, another large coffee firm, has suspended. W. I. Norion & Co., coffee brokers, have also failed. Liabilities, about $20,000.

TOUCHED BOTTOM.

NEW YORK, June 13.—The general opinion seems to be that the market in coffee has touched bottom, and will be stronger tomorrow, but no one can predict with any surety. The panic has resulted in a sudden influx of telegrams from brokers, one of which, from Havre, France, says that the coffee market there has risen 1.8 60 points today owing to erroneous quotations from New York.

LABOR'S LEGIONS.

War Among Knights of Labor in New York City.

NEW YORK, June 13.—[By the Associated Press.] The Home Club of District Assembly No. 49, Knights of Labor, which has caused so much trouble among other district assemblies of this city, is said to be fast disintegrating. The matter which is causing international trouble, and from which is said to be greater danger than from outside attacks, is the failure of the auditing committee, appointed last October, to report the financial affairs of the assembly. A report was to have been made yesterday, as a result of strong pressure, but it was not forthcoming, and the members declare that if it is not submitted next Sunday there will be war.

TWO SUCCESSFUL STRIKES.

TORONTO, June 13.—The striking carpenters met this morning, about 1200 answering to their names. It was announced that twenty-seven master carpenters had signed an agreement granting an increased rate, and the men, about 400 in number, employed by the twenty-seven, went back to work this afternoon. It is expected that other masters will soon follow suit.

About 300 plasterers went out on strike this morning for an advance of 2½ cents per hour. Twenty master plasterers promptly agreed to grant the increase, and their men will go back to work tomorrow, leaving only about sixty men out.

BANNERS RETURNED.

The War Department Tenders Texas Its Captured Flags.

AUSTIN (Tex.), June 13.—[By the Associated Press.] Gov. Ross has received the following letter from the Adjutant-General of the United States:

"The President of the United States having approved the recommendation that all flags in custody of the War Department be returned to the authorities of the respective States in which the regiments which bore them were organized, for such final disposition as they may determine, I am instructed by the honorable Secretary of War to make over to you, in the name of the War Department, the flags now in this office, belonging to volunteer organizations of the State of Texas. In discharging this pleasant duty, I beg that you will please advise me of your wishes in the matter. The intention is on returning each flag to give its history, as far as it is possible to do so, stating the circumstances of its capture and recovery."

A PROTEST.

Iowa G. A. R. Men Object to Being Reviewed by Cleveland.

DES MOINES (Iowa), June 13.—[By the Associated Press.] All of the Grand Army posts in this city have united in an indorsement of Gen. Tuttle's action, as commander for Iowa, in protesting against having President Cleveland review the Grand Army at St. Louis. The posts presented him with a series of resolutions, concluding as follows:

"Resolved, that, if Grover Cleveland and his friends insist on using the prestige of the Grand Army of the Republic to obtain an audience, that he send a substitute, and, if possible, the person who represented him in the army during the war. While we respect the office he fills, we must still be allowed to say that we have no kind feelings for its present soldier-hating occupant."

Will Prosecute Most's Followers.

JERSEY CITY (N. J.), June 13.—District Attorney Winfield, of Hudson county, has taken steps to bring to punishment Herr Most and a number of his followers for their connection with the rioting at Oak Hill Park, near Guttenberg, yesterday afternoon.

DEAD IN THE DESERT.

The Bodies of Three Unknown Men Found.

[Bakersfield Californian.]

Last week we published a letter in reference to the alleged finding of three dead men at Antelope Valley, in the northwestern part of this county.

Last Friday Coroner Buckreus set out to investigate. When he reached the outskirts of the waterless and desert region indicated he ascertained that three bodies had been found, but at points widely separated—one near Polonia Pass, one in Cholame Valley and one about six miles from where he had made inquiry. The two first were in other counties and had been buried, nothing having been found to identify them. He hunted up the remains of the last and held an inquest. The flesh had decayed from the bones, which were scattered about, as was also the clothing. Nothing was found to give the slightest clew to their identity. The remains were probably those of a tramp, and death had resulted for want of water. The western side of the Tulare and San Joaquin valleys is a fatal place for the tramp fraternity, as many of them meet their death there in crossing over from the coast. The vast expanse without water cannot be safely traversed by men on foot, especially in the warm season.

"Lucky" Needs No Change of Venue.

[Pomona Progress.]

Stephen M. White, through J. E. McComas and Justice Wright, secured this week the affidavits of eighty of the leading citizens of Pomona who believe that "Lucky" Baldwin can secure a fair trial in this county. "Lucky" has applied for a change of venue in the Perkins-Baldwin case on the grounds that he cannot secure justice in this county, but we are quite certain, from the formidable list of affidavits presented, the court will squelch any such motion.

A Fourth of July Suggestion.

[Boston Herald.]

The Scotch are always sensible, practical and humane. In Edinburgh, Scotland, on the 18th of June, the Queen's Jubilee will be celebrated by a dinner to 6000 of the poor of that city. Happy thought. Why not celebrate the Fourth of July by remembering the poor, instead of expending $12,000, one-half of which is used in paying for the guzzling and feasting of a few? Erect ten tents upon the common and give to the poor a good square meal.

The Rozelles.

Mr. and Mrs. Rozelle, the vitriol artists, were arraigned in Judge Cheney's court yesterday afternoon. Their counsel, Henry T. Gage, asked for time to plead, and filed a demurrer, which will be argued tomorrow.

THE WEATHER.

Synopsis for the Past Twenty-four Hours—Indications.

LOS ANGELES SIGNAL OFFICE, June 13.—At 4:07 a.m. today the thermometer registered 56; at 12:07 p.m., 73; at 7:07 p.m., 63. Barometer for corresponding periods, 29.85, 29.87, 29.85. Maximum temperature, 75.0; minimum temperature, 54.0. Weather clear.

BUSINESS TOPICS.

People's Store.

Specials for today:

Boy's sailor suits in brown, blue or gray, $1.45. One could hardly think that such little money could buy so neat a suit. Collar stitched by silk; anchor at corners; ribbon bow; all for $1.45.

Ladies' Curacoa kid shoes, at $1.75 a pair, worth $3.25, which was the selling price yesterday, and will be again tomorrow. They have silk-worked buttonholes; flexible turned soles; sewed, not nailed, at $1.75 a pair.

A line of flowered and figured satcens at 10c. a yard, in beautiful shades of pink, cream and blue. At 10c. you get them below the cost of production.

Checked Nainsooks, with woven bars of fine checked, and jainty printed figures, on white and tinted grounds. The price was 15c. yesterday, and will likewise be 15c. tomorrow, but today only 10c.

Our best specialty today will be 6 yards of plain or open-work scrim for curtains, 95c., and a warnut, rosewood or ebony cornice-pole, free, with each 6 yards.

A line of solid-color canvas cloths at 5c. a yard. We have but a small supply, and cannot promise to show these goods after 11 o'clock.

In our dress-goods department we have a line of heavy black gros-grain silk at 98c. a yard; $1 25 is cheap for this grade of goods.

Ladies' 5-button kid gloves, "Paris glove," 85c. a pair.

Ladies' solid ground, with white hair line, full-finished hose, 25c. a pair; regular price, 35c. a pair.

We hope those who need any of the above specialties will avail themselves of the opportunity before 6 o'clock, as our store closes at that time. People's Store.

A Beautiful Home.

We offer, for a limited period, a tract of five acres in oranges and other fruit trees, with elegant cottage dwelling and other improvements, built last year at a cost of $5000—for $11000; $7000 cash, balance in six months.

This beautiful place is within a few minutes' drive of Figueroa street, on the west side of Adams street, in the direct line of the city's growth. In a very short period there will be a line of cable cars on Adam street.

If subdivided and sold in lots the place would double its price in three months, while as a suburban home, easily accessible from the business center, it is unrivaled.

Call at office of Carlton Land Company, 28 North Spring street.

California Co-operative Colony Stockholders Take Notice.

You have only until Saturday evening, June 18th, to make the first payment (one-third of the purchase price) on your colony land. Those who fail to pay in the money by that date cannot participate in the distribution on Monday, June 20th.

This is the only opportunity you will have to buy land at $50 an acre, which is already worth $100 to $150.

After the distribution the price of all the colony lands will be greatly advanced. Office in rooms 3 and 4, Newell block.

A Card.

Having returned from the North, I have reopened my law office at room 10, Downey block (the former office of the building), where I can hereafter be found by my former clients and others.

GEORGE W. KNOX,
Attorney at Law.

Burbank improvements—Street railways and buildings to be built: By a resolution passed by the board of directors, a street railway is to be commenced on Olive avenue, and completed as soon as possible; also, ten more buildings, to be commenced and completed as soon as men and material can be provided—as the demand for buildings is far in excess of the supply.

Neighbors and All

Buy the $150 lots selling so fast, and all delighted. The time is now—when the clock strikes 2 this afternoon. The free hack line invites you, and we will all be there and gobble up the few left. Buy for your child if you have plenty. Hunt up Charles Victor Hall. His hiding place is room 5, 41 South Spring street.

Lordsburg.

Parties having bought property in the Pasadena syndicate of Lordsburg will please call at the office of Arnold & Mills Company, Pasadena, corner Fair Oaks avenue and Colorado street, where the payments due will be received and papers executed.

Home at Last.

A complete assortment of mantels and grates, stoves and tinware; quick-meal gasoline stoves, the best made. Try one. E. E. Crandall, successor to Crandall, Crow & Co., 133 and 135 West First street, next to corner of Fort.

This Moment.

The hack line will take you today at 2 p.m., free, to the grand bargains for only $150; easy terms. Some ask $100 profit for their lots, purchased in this tract. See Charles Victor Hall, room 5, South Spring.

Vernondale.

Those who purchased of us town lots at Alhambra can now secure a handsome advance. Call and get a map of Vernondale and buy a lot next Thursday. Pomeroy & Gates.

Notice.

All property-owners on Olive, Orange, Grove and Angelena avenues, in Burbank, are requested to call at the office of the company, No. 12 South Spring street, at once.

Have Sand.

Join the long, free hack train from room 5, 41 South Spring street today, at 2 p.m. A $300 lot for only $150; $50 down, balance on time. See Charles Victor Hall.

Branch office of the Pacific Coast Detective Agency is located at 220 North Main street. Experienced detectives furnished to private parties. All business strictly confidential.

The Wicks Motor Line

Runs right past Blanding's New Melrose, and lots are selling so cheap from McCarthy's California Land Office, 23 W. First street.

"Orange."

First grand dollar excursion to the booming center of the Santa Ana Valley, Thursday, June 16. Don't fail to see the town.

Good Enough.

Eighty-five lots sold in two days. Come early, at room 5, 41 South Spring street, for a bargain. See Charles Victor Hall.

In a Grand Country,

Norwalk cannot fail to prosper. Buy lots there of J. W. Gardner or E. A. Clarke, 24 S. Spring street.

Swartz & Whomes, wallpaper.

Today—A Chance to Make Money.

Auction sale at Marquette. Train leaves First-street Depot at 9:15 a.m.

Swartz & Whomes, wallpaper.

They Can't Be Beat.

The lots at Norwalk, which will be sold next Monday.

Swartz & Whomes, wallpaper.

A Free Picnic.

The hack line will take you to the lots every one talks about. Selling for only $150, when worth $300. Remember, today at 2 p.m.; tomorrow may be too late. See Charles Victor Hall, of South Spring.

Today—Auction at Marquette.

Leave First-street Depot at 9:15 a.m. Free lunch. Lots so cheap today.

Today! Today! Excursion to Marquette.

9:15 a.m., from First-street Depot. Free lunch.

Real Estate.

::SELLING::

LIVELY!

—LOTS IN—

HISCOCK & SMITH'S

FIRST ADDITION!

On Santa Fe ave., near Seventh street, are going fast. Street-car line from Second street down Mateo street, through the center of this addition, is now in actual progress of construction. Call at once at their office,

NO. 34 NORTH SPRING ST.,

And secure one or more of these lots.

FOR SALE!

See These Bargains.

$1100—Lot 105x175, two blocks from street cars.

$1600—2 nice lots on the cleanside, one block from street cars, 53x150, all fenced; good bargain, sure.

$7000—Magnificent home on a nice eminence; very close in; lot 70x175; beautiful house, finely decorated; every modern improvement.

$3000—New cottage of 8 nice rooms, on the best side of the street; large lot on a good elevation, and in a good neighborhood, one block from cable cars and not far out; terms easy.

$900—Beautiful lot on Orange ave.

$12,500—Handsome property on Hill street, close in; 60x160, with alley; 10-room, two-story house. Beautiful place and cheap.

Some splendid bargains in the city. Business property on Spring street, on First street, on Main street.

Houses rented. Taxes attended to. Houses wanted. Money to loan and money wanted.

OFFICE, 113 W. FIRST STREET.

WM. H. GRIFFIN,
Late of Lamb & Griffin.

Unclassified.

THE STAR

THAT SHINES FOR ALL.

—LOCATED AT—

NOS. 30 AND 32 NORTH SPRING STREET.

It gleams with the bright light of economy for all who wish to save coin on their shoe bill.

—THE—

LARGEST & HANDSOMEST SHOE HOUSE

IN LOS ANGELES.

We are selling the very best qualities of Boots and Shoes at less than common trash has been sold for heretofore in this city.

We keep a dozen well-known makes of standard Boots and Shoes at prices that are astonishingly low.

An inspection is invited and courteous treatment assured.

THE "STAR"

BOOT AND SHOE HOUSE,

30 AND 32 N. SPRING STREET.

E. E. CRANDALL,

Successor to Crandall, Crow & Co.,

133 AND 135 WEST FIRST STREET.

QUICK-MEAL

GASOLINE STOVES!

BEST MADE! TRY ONE!

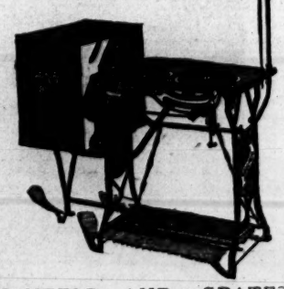

MANTELS :: AND :: GRATES!

HOUSE-FURNISHING GOODS,

In all lines.

A Specific for Croup.

Mr. J. J. LaGrange, a prominent druggist of Avoca, Neb., says: "I consider Chamberlain's Cough Remedy a specific for Croup. It is very pleasant to take, which is one of the most important requisites where a cough remedy is intended for use among children. I have known of cases of spasmodic croup where I know the life of a little one was saved by the use of Chamberlain's Cough Remedy." Sold by C. H. Hance, 77 and 79 North Spring street.

Mr. C. H. Shawen, Wellsville, Kan., says: "It is with pleasure that I can speak of the good Chamberlain's Colic, Cholera and Diarrhœa Remedy has done in my family during the last thirteen years. In the most obstinate cases of summer complaint and diarrhœa among my children it acts as a charm, making it never necessary to call in a physician. I can truthfully say that it is my judgment, based on years of experience, that there is not a medicine in the market that is its equal as a family remedy, and that I will never keep house without a bottle of it in my possession." Sold by C. H. Hance, 77 and 79 North Spring street.

Real Estate.

For Sale!

SPECIAL BARGAINS.

$ 1,100—Lot 80x150 on Main street.
1,400—Lot 50x147 on Main street.
2,500—Lot 100x256 on Main street.
3,400—Lot 150x150 corner Main street.
6,000—Lot 90x210 corner Main street.
4,800—Lot 50x150 corner Main; 6-room house and stable.
8,000—Lot 151x215 corner Main; 5-room house.
9,000—Lot 100x150 corner Main; 2-story house.
12,500—Lot 192x213 corner Main; 2 5 room houses.
700—Lot on Friend street, near Main street.
700—Lot on Millars street, near Walnut ave.
800—Lot on Sichel, near Kubrtz street.
3,000—House and lot on Martin, near Washington street.
2,000—Lot on Grand avenue.
300—Per foot on Los Angeles street, near Third.
200—Per foot on Second street, near San Pedro.
60—Per foot on Second, near depot.
1,250—Lot 40x140 on Third street, near Los Angeles.
5,000—10 acres on Temple street.
6,500—5 acres; house, stable, well and tank; near University.
12,000—35 acres near city limits; improved. Nine acres on Main for subdividing.
1,675—Lot in Bonnie Brae tract, on Seventh street.
950—Lot in Judson tract.
150—Per acre in Duarte, near depot.

Lots in Burbank, near hotel; will double in short time.

Lots in Monrovia, Cucamonga and Long Beach.

Good bargains in orange groves, vineyards and alfalfa ranches.

Desirable property in all parts of city and country.

Money to loan. Houses to rent. Rents collected.

☞ Remember the place for a good bargain.

LAMB & TURNS,
19 West First street.

THESE BARGAINS

HAVE NOT COME TO STAY.

READ—THEN ACT!

14-room house on Olive, bet. 8th and 9th, $8000, lot 46x159.

$35 per front foot, 155x165, fine corner on Olive st., this side of 12th; ½ cash.

Lot 72 feet front, 4-room house, hard-finished, on Wright st., near corner of Figueroa and Pico, $2100 cash; how's that?

Bargain in business property on First st., between Alameda and the river.

Large front business lot on Bernard ave., Port Ballona, $1750; ½ cash; adjoining lots are held at $3000.

Corner lot in Williamson tract, Twelfth and Union ave., only $650.

Improved ranch on railroad, 16 miles from Los Angeles, 5 miles from Wilmington; 160 acres; 25 acres in alfalfa, 10 acres in barley, 120 acres in corn; two houses, large barn, well, etc.; $125 per acre, ½ cash.

Pasadena—House of 4 rooms, hard-finished, bath, porch, etc., completely furnished, on Euclid ave., close in; lot 63x300; all for $4500; think of it.

Two choice offices to rent on First street, between Spring and Fort, in separate buildings, ground floor. J. K. MULKEY & CO.,
115 W. First st., between Spring and Fort.

San Fernando Valley Land.

322 ACRES, TWO MILES N. W. of Burbank, 12 miles from Los Angeles, to wit:

N. E. ¼ of S. W. ¼, section 3, township 1 N., range 14 W., 40 acres. The Southern Pacific Railroad runs through this tract.

The S. E. ¼ section 9, township 1 N., range 14 W., 160 acres.

The fractional N. W. ¼ section 9, township 1 N., range 14 W., 122 acres.

These tracts are level, sandy loam, free from adobe, were the first selected and entered, and of the very best in EVERY respect in the valley, and partly cultivated.

The owners to effect partition among themselves offer THE WHOLE FOR ONE WEEK at $100 per acre, or separately at $125 per acre, half cash. Apply to HUMPHREYS & RIGGIN, No. 20 S. Spring st.

Stop Paying High Rents!

ECONOMIZE SPACE

AND BUY A

Burr Parlor Folding Bed!

30 Different Styles.

From $30 to $200.

Manufactured only by

Burr Folding Bed Company,

No. 609 Market st., S. F.

W. G. JOBSON, Prop.

Ask your furniture dealer for it, and take no other.

IMPORTANT

—TO—

Investors!

—

VALUABLE

PROPERTY!

—AT—

Very Low Figures

—

RUSSELL, COX & COMP

31 W. FIRST ST.,

New Los Angeles National Bank.

ELLIOTT & BRADE

Real-estate Brokers, 9 N. Main St.

COUNTRY PROPERTY.

$10,000—15 acres at Orange, highly
1,000—10 acres at Garden Grove.
1,000—5 acres at Long Beach.

CITY PROPERTY.

3,500—House and lot on Bunker
1,400—Lot on Nevada st., near
950—Lot in Dunnigan tract.
2,000—180x175 feet, 300 feet from
400—Each, several lots in Second
sion.
800—Each, two lots near Ellis tract.
350—Each, three choice lots in
Heights tract.

We have always on hand a large
ing and fruit lands at bottom prices.

Furniture.

FURNITURE! FURNITURE!

R. H. BRYANT, who has long represented several Milwaukee furniture factories, has just returned from a visit to that place, and will have for sale within thirty days $100,000 worth of the best and largest assortment ever placed on the market in Los Angeles. Anybody wanting furniture should wait. Due notice of the sale will be given. Low prices will be the feature at this sale.

::-::WHOLESALE :-: AND :-: RETAIL::-

Real Estate.

PROVIDENCIA RANCHO

17,000 Acres, Fruit and Alfalfa Land

The Finest Body of Land in Los Ang

—ONLY SIX MILES FROM LOS ANGELES CITY LIMITS—

On Southern Pacific main line to San Francisco. Six passenger

Side-tracks, depot and other improvements under progress.

AN ELEGANT HOTEL and nine residence and business buildings now under be erected in the town, which has been named BURBANK, and now laid out. Streets under contract to be graded. Water in abundance will be piped and laid each and every lot. The town is located on an eminence, commanding a view San Fernando Valley on the north and west, while the city of Los Angeles is plainly ble to the south. The lands embrace both foothill and valley property, and for fertility cannot be surpassed in Southern California, and claimed by all who adapted to the growth of ORANGES, LEMONS, LIMES, OLIVES and other fruits.

A plot of the town and price and terms of lots and acres can be obtained at

T. W. T. RICHARDS, Secretary,

The Providencia Land and Water Co

NO. 12 SOUTH SPRING STREET, LOS ANGEL

Or of either of the following Directors:

G. W. King, 113 West First Street. E. E. Hall, Room
L. T. Garnsey, Room 16, Bryson Block. J. Downey Harvey,
H. L. Macneil, 16 Court Street. D. Burbank, Main
W. H. Goucher, No. 14 North Spring street.

OUR NEIGHBORS.

Pasadena.

NEW EVIDENCES OF HER GREAT PROSPERITY.

PASADENA, June 13.—[Correspondence of THE TIMES.] The future of this city is certainly assured, if substantial improvements are any criterion. On East Colorado street there are in process of erection, between the railroad and Fair Oaks avenue, four large brick buildings. On South Fair Oaks there are being built a two-story brick, for a drug store, and a three-story brick, cement finish, for a fine hotel. There is being laid along West Colorado, by the Pasadena Land and Water Company, a ten-inch water-main, one mile in length. North Fair Oaks avenue has a number of brick houses, just started, and a bank building, just finished.

The San Gabriel Valley Bank has just about completed a handsome three-story brick and stone structure, which it will occupy about the 1st of August. The vault of this bank will be one of the safest and strongest in Southern California. Three brick walls, with air-chambers, and ninety-pound steel rails on the inside, will certainly make what they claim for it, a safe deposit vault.

Pasadena will be bountifully supplied with water as pure as can be had out of the mountains when the land and water company get through with their present projected improvements, which consist in laying six, eight and ten-inch mains on Orange, Grove and Colorado streets. They have just relaid, with a thirteen-inch sheet-iron pipe, their cement pipes that supplied South Pasadena.

The business blocks that are going up represent an outlay of about $150,000 for buildings alone.

Pasadena is rivaling Los Angeles in real-estate booming, if the number of real-estate firms is any index to business done. There are in the town eighty real-estate agents and firms and 8000 inhabitants, being one real-estate firm to every 100 inhabitants. Los Angeles has 403 real-estate firms and 60,000 people, making about one real-estate firm to every 150 inhabitants.

XXXX.

LETTERS FROM THE PEOPLE.

Frederick Moulton on Farming.

LOS ANGELES, June 13.—[To the Editor of THE TIMES.] There are so many new people here trying to farm, it may not be out of place to intimate that there never was a country where it was more necessary to begin at the bottom and learn the business all over. It takes at least three years to get the "wildness" out of the land, before it will bear a full crop under any circumstances. Grass or weeds and shrubs take on a woody nature here, and do not rot as quickly as in the East, so that the ground is kept open by anything of that kind plowed under. The weeds here are the toughest and hardiest of all weeds; therefore it is a hard struggle to keep the ground clean. But in no country is it of such vital necessity to the cultivated crop to do so.

F. M. SHAW.

Depot Site Suggested.

LOS ANGELES, June 13.—[To the Editor of THE TIMES.] A fine site for the new depot has been suggested to the Southern Pacific Railroad Company. It is situated on the north side of First street, opposite the depot grounds of the Santa Fé Company, and running back as far as Turner street. The track would commence from the company's present track (Yuma crossing), on Mission street, and run along the west side of the Atchison, Topeka and Santa Fé's levee clear to the grounds of First street. A right of way has been promised for some distance down to Aliso street. The city could grant right of way along Keller street (now useless as a street) when the spot between Turner and First could easily be reached. It would then be necessary to bridge Weill or Turner streets, so that the company could then strike out for the ocean with but little difficulties to contend with—a right of way over which would insure a safe and permanent levee on the east side—giving protection to property on the confines of the Los Angeles River down to the city's southern limits. A union depot on a large scale might then, in the near future, be accomplished. Other companies would crowd depots as near as possible, and colonnades combining all in one could be built. The Mayor is in hearty sympathy with this scheme, which will most benefit all hands.

A Single Tree Worth $175.

[Oroville Register.]

John Capura, of this town, owns one of the finest cherry trees in all California. It is now eighteen years old, stands nearly sixty feet in height, and measures four inches less than six feet in circumference. It is of the white oxheart variety, and last year bore by actual weight 2225 pounds. This year Capura estimates that it will produce not less than 675 pounds more than last year, or over 2860 pounds. He peddles the cherries through the country, and they average him 8 cents a pound. Last year this one tree brought him a little over $175. He owns only six acres of ground, and of course takes splendid care of the trees. He has 120 of the oxheart trees and about thirty-five of the black tartarian, besides peaches, plums, nectarines and seventy-five young orange trees on his place.

Cheap, Choice, Near-by Acre Property.

The odd blocks in the Providencia ranch, located west of and near the town of Burbank, embracing forty acres each, will be placed on the market at the office of the company, No. [illegible] South Spring street, on Monday morning, June 6th, at $100 per acre, which is lower, considering the quality of land and its near-by location, than any land now offered in Los Angeles county.

Burbank.

[illegible] minutes' ride by the Southern [illegible] road, and one hour's ride through [illegible] by carriage, commanding a fine view of Los Angeles, on the south, and a superb view of the entire San Fernando Valley on the north. We request investors to go there and see if this statement is exaggerated.

Home at Last.

A complete assortment of mantels and grates, stoves and tinware; quick-meal gasoline stoves, the best made. Try one. E. E. Crandall, successor to Crandall, Crow & Co., [illegible] and 135 West First street, next to corner of Fort.

One Dollar and Return to Orange.

The cheapest excursion of the season. Thursday, June 16. Eighty choice lots for sale by auction near the new railway station. The town is booming.

On account of the increased travel east, the Santa Fé route has arranged for extra Pullman cars on their through Kansas City trains. They are also now running their emigrant tourist sleeping cars direct from Los Angeles to Kansas City direct.

Maps ready today for beautiful New Melrose at McCarthy's California Land Office, 23 W. First street.

Dr. Reasner's Corn Ridder, a guaranteed cure for corns. Ellis & Co. sell it.

[illegible] & Whomes, wallpaper.

Special Announcement.

The first advance in the price of Ivanhoe lots was made June 1st, as per advertisement for several months. For various good reasons, some of the lots are left at the original prices for another month; but most of them have been advanced 20 to 50 per cent. Even at advanced prices it is the best property offered for the money anywhere around Los Angeles, and buyers should choose their lots before the next advance, which will be made in July. The sale of lots in May was larger than in any previous month, and the end of June will find most of the lots sold. All who see Ivanhoe agree that it is the best property for the least money that can be found. The water system and the dummy road will both be ready by July, and many houses will be built in the next two months. Is you want a first-class large lot, for a small sum of money, come at once. Byram & Poindexter, 27 West First street.

Dots.

J. W. DAVIS, prescription druggist.

UNFERMENTED wine at J. W. Davis's.

Physicians.

J. A. DOUGHERTY, M.D. F. A. SEYMOUR, M.D.

DRS. SEYMOUR & DOUGHERTY have furnished their office with a Pneumatic Cabinet, for the use of rarefied, compressed or medicated air in all diseases of the lungs, together with perfected appliances for the carbonic acid and hydrogen sulphide treatment of consumption. They also prepare and administer oxygen gas, pure or combined, in all cases requiring this remedy. Office, No. 23 S. Spring st. Open from 10 a.m. to 4 p.m.

DR. J. ADAMS, ECLECTIC PHYSICIAN and Surgeon. In charge of Medical and Surgical Dispensary. Chronic diseases a specialty. Special attention given to the treatment of all female diseases, both medical and surgical. Office hours: 10 a.m. to 12 m. 2 to 5 p.m.; Sundays, 10 a.m. to 12 m. Calls in the city promptly attended to, day or night. Office, 220 N. Main st., opposite the St. Elmo Hotel. Residence, 1612 S. Main st.

ARTHUR E. GRESHAM, M.D., OFFICE 75 North Spring st.; hours, 9 to 10, 2 to 4 and 6:30 to 7:30. Residence, 124 North Grand ave. Diseases of the digestive organs, throat and lungs a specialty. New gas treatment used.

G. F. WHITWORTH, M.D., THE NEW treatment for lung disease. 23 S. Spring st. Hours 7 to 9, 12 to 2, 5 to 7. Telephone No. 623. During Dr. A. G. Cook's absence Dr. Whitworth will attend to his practice.

DR. M. HILTON WILLIAMS, 275 N. Main st., opposite Wells, Fargo & Co's Express office. Specialty—Head, throat and chest diseases, together with eye, ear and heart. Office hours from 9:30 a.m. to 4 p.m.

E. ROBBINS, M.D., ECLECTIC PHYSICIAN and surgeon. Electricity a specialty. Diseases diagnosed without explanation from the patient. Office hours, 9 to 12, 1 to 5, 6 to 8.

MRS. DR. MINNIE WELLS. RESIDENCE, 341 Spring st. Office hours, from 8 a.m. to 6 p.m. Ladies can rely on being treated with skill and delicacy; calls promptly attended.

DR. J. H. DAVISSON, OFFICE 32½ S. Spring st. Telephone No. 582. Residence, 51 Temple st.

M. H. ALTER, M. D.—41 S. SPRING, rooms 3 and 4, Los Angeles, Cal.

DR. G. L. COLE—304 N. MAIN STREET, opposite postoffice; telephone 605.

DR. N. PIERPONT. OFFICE, 7½ MAIN st.; telephone 284.

Homeopathic Physicians.

S. S. SALISBURY, M.D., HOMEOPATHIST. Office, rooms 11 and 12, Los Angeles Bank building, cor. First and Spring sts.; residence, 588 S. Pearl st.; office hours, 10 to 12 a.m., 3 to 5 and 7 to 8 p.m. Telephone Nos.: office, 597; residence, 577.

A. S. SHORB, M.D., HOMEOPATHIST. Office, 132 N. Main st., Mascarel block. Residence, corner of San Pedro and Adams sts. Office hours, 11 to 12 a.m., 1 to 4 p.m. Telephone No 82.

J. MILLS BOAL, M. D., 39 N. SPRING st. (over People's Store). Hours, 10 to 12, 1 to 2, 6 to 7:30. Residence 347 Hill st., two doors from Fifth st. Telephone No. 135.

DOROTHEA LUMMIS, M.D., HOMEOPATHIST. Office and residence, 347 Fort st. Office hours, 9 to 10 and 1 to 3. Telephone No. 434.

DR. GEORGE H. BEACH, HOMEOPATHIST. Office, 356 S. Spring st. Office hours, 10 a.m. and 2 to 4 p.m.

JULIA F. BUTTON, M.D. OFFICE hours, 1 to 5. Office, 41 S. Spring st.

Specialists.

DR. WONG, THE WELL-KNOWN AND practiced Chinese physician and surgeon, makes a specialty of all the various diseases of the body, head, throat, lungs, liver, stomach, blood, womb troubles, neuralgia, piles, etc. Consultation free. All sick are invited to attend. 125 Upper Main st. P. O. Box 1527.

DR. LEE YEE CHUN, CHINESE PHYSICIAN and surgeon. Patients carefully treated. Twenty years' experience. Smallpox a specialty. Recommendation has been received from a well-known lady named Mrs. H. C. Fraugh, of Chico, Cal. Office, 22½ east side Plaza, Los Angeles, Cal.

DR. WONG HIM, PHYSICIAN AND Surgeon, makes a specialty of and cures consumption, rheumatism, asthma, rupture, dropsy, catarrh; also eyes and ears, diseases of the head, throat, lungs, liver, stomach, blood, etc. Office, No 117 Upper Main st. P. O. Box 562.

MRS. PARKER, INDEPENDENT slate-writer and test medium, gives full names of spirit friends. Consultations on business, speculations, mineral, lawsuits, removals, love, marriage, absent friends, diseases, etc. 28 S. Spring st., room 3, 9 a.m. to 6 p.m.

DR. CHEE SHEE KEE, PHYSICIAN and Surgeon. Successful in curing all kinds of sickness No. 104 Marchessault st., opposite the Plaza.

MRS. LENZBERG, TEST AND BUSINESS Medium. Hours, 9 a.m. to 7 p.m. Removed to 11 N. Bunker Hill ave.

PROF. J. TSCHANK, CLAIRVOYANT, fortune teller; consult on all matters. 32½ South Spring street.

Architects.

N. O. MERITHEW. GEORGE F. COSTERISAN.

COSTERISAN & MERITHEW—ARCHITECTS, Los Angeles, Cal. Rooms 4 and 5, Mott Block.

E. F. KYSOR. JNO. A. WALLS. OCTAVIUS MORGAN.

KYSOR, MORGAN & WALLS, ARCHITECTS. Rooms 1, 2 and 3, No. 36 S. Spring st.

A. M. EDELMAN, ARCHITECT AND sanitary engineer. Office, 17 N. Main st. rooms 22 and 23 Hellman block.

R. B. YOUNG, ARCHITECT AND Superintendent. Office, rooms 8 and 9, Roeder block.

JOHN C. PELTON, JR., ARCHITECT, Wilson block, No 24 W. First st., room 25.

J. W. FORSYTH, ARCHITECT. ROOM 15, Bumiller block, over People's Store.

W. R. NORTON, ARCHITECT, 28 N. Spring st.

CAUKIN & HAAS, ARCHITECTS, 14 N. Spring st.

Educational.

LOS ANGELES CONSERVATORY OF Music, 406 S. Main st. Every advantage for a complete musical education; voice-culture and piano and organ specialties; elocution and languages taught. MRS. E. J. VALENTINE, Pres.

ELOCUTION, Voice-building, Gesture, Recitation and Drama. PROF. J. WHITEHORN, Room 16, Schumacher block.

LOS ANGELES SCHOOL OF ART AND Design; opened May 3d; Callaghan block, corner Spring and Third streets; under the management of C. Dalton Bond and L. E. Garden; open from 9 to 1 p.m., Mondays excepted.

MRS. JIRAH D. COLE, ONE OF THE first vocal teachers of Chicago, will receive pupils every Thursday, from 10 to 4 o'clock, at No. 519 W. Seventh st.

COMMERCIAL NIGHT SCHOOL. Book-keeping, penmanship and arithmetic. Schumacher block. L. B. LAWSON, Principal.

Oculists and Aurists.

A. F. DARLING, M. D. W. W. MURPHY, M. D.

DRS. DARLING & MURPHY, OCULISTS and Aurists. Office hours, 9 a.m. to 4 p.m., 7 to 8 p.m. 120 Main street.

F. P. HOY, M.D., OCULIST AND AURIST, late with Dr. Roosa and Dr. Norton of New York. Treats the eye and ear exclusively. Office hours 10 a.m. to 4 p.m., 7 to 8 p.m. 45½ N. Spring st.

DR. A. C. ROGERS—OCULIST AND aurist, Spring and Third; hours—9-12, 2-4, 6-7.

Dentists.

ADAMS BROS., DENTISTS, NO. 23 S. Spring st., rooms 4 and 5. Gold fillings from $2 up; amalgam and silver fillings, $1; painless extraction of teeth by vitalized air or nitrous oxide gas, $1; teeth extracted without gas or air, 50c.; best sets of teeth from $6 to $10. By our new method of making teeth a misfit is impossible. All work guaranteed. Teeth extracted without pain a specialty. Office hours from 8 a.m. to 5 p.m.; Sundays from 10 a.m. to 12 m.

1882——ESTABLISHED——1882.

DR. L. W. WELLS, DENTIST. DENTAL rooms, No. 23 S. Spring st. Roeder block. Teeth extracted without pain; special attention paid to filling teeth.

Attorneys.

ANDERSON, FITZGERALD & ANDERSON, Attorneys at Law. Office, rooms 5, 7, 9 and 11 Lawyers' building, Temple street.

THEODORE SAVAGE, ATTORNEY at Law. Office—room 21, Law Building.

Miscellaneous.

NOTICE TO LADIES. LADIES' straw, chip, beaver or felt hats made over in any shape desired at Mrs. Muckridge's, No. 24 Third st. between Spring and Main.

PURE FRUIT—JAMS AND JELLIES made to order, by MISS L. HINCKLEY, cor. Twelfth and Flower sts., Los Angeles, Cal.

V. J. ROWAN, SURVEYOR, FORMERLY of the City Surveyor's office. Office, room 13, Moore block, opposite Courthouse.

M. S. BAKER & CO.'S MACHINERY and City Foundry and Machine Shop, Buena Vista st.

Lines of Travel.

PACIFIC COAST STEAMSHIP CO.

GOODALL, PERKINS & CO., GENERAL AGENTS, SAN FRANCISCO.

NORTHERN ROUTES embrace lines for Portland, Or., Victoria, B. C., and Puget Sound, Alaska and all coast ports.

SOUTHERN ROUTES.

TIME TABLE FOR JUNE, 1887.

Steamers.	Coming South. Leave San Francisco.	Arrive San Pedro.	Going North. Leave San Pedro.	Arrive San Francisco.
Queen of Pac...	May 29	May 31	June 2	June 4
Eureka	" 31	June 2	" 3	" 6
Santa Rosa	June 2	" 4	" 6	" 8
Los Angeles	" 4	" 6	" 7	" 10
Queen of Pac	" 6	" 8	" 10	" 12
Eureka	" 8	" 10	" 11	" 14
Santa Rosa	" 1	" 12	" 14	" 16
Los Angeles	" 12	" 14	" 15	" 18
Queen of Pac	" 14	" 16	" 18	" 20
Eureka	" 16	" 18	" 19	" 22
Santa Rosa	" 18	" 20	" 22	" 24
Los Angeles	" 20	" 22	" 23	" 26
Queen of Pac	" 22	" 24	" 26	" 28
Eureka	" 24	" 26	" 27	" 30
Santa Rosa	" 26	" 28	" 30	July 2
Los Angeles	" 28	" 30	July 1	" 4
Queen of Pac	" 30	July 2	" 4	" 6
Eureka	July 2	" 4	" 5	" 8

The steamers Santa Rosa, and Queen of Pacific leave San Pedro for San Diego on the dates of their arrivals from San Francisco, and on their trips between San Pedro and San Francisco call at Santa Barbara and Port Harford (San Luis Obispo) only. The Eureka and Los Angeles call at all way ports.

Cars to connect with steamers leave S. P. R. R. Depot, Los Angeles, as follows:

With Santa Rosa, and Queen of Pacific, at 9:40 o'clock a.m.

With Los Angeles and Eureka, going north, at 4:50 o'clock p.m.

For passage or freight as above, or for tickets to and from all important points in Europe, apply to

H. McLELLAN, Agent.

Office, 8 Commercial st., Los Angeles.

SOUTHERN PACIFIC COMPANY.

(Pacific System.)

SUNDAY, MAY 15, 1887.

Trains leave and are due to arrive at Los Angeles daily as follows:

Leave For.	Destination.	Arrive From
8:00 a.m.	Colton & San Gorgonio	7:00 p.m.
4:30 p.m.	Colton & San Gorgonio	9:00 a.m.
8:00 a.m.	...Deming and East...	7:00 p.m.
8:00 a.m.	...El Paso and East...	7:00 p.m.
9:10 a.m.	......Colton Local......	4:15 p.m.
1:30 p.m.	San Fran & Sac'mento	11:40 a.m.
7:30 p.m.	San Fran & Sac'mento	7:20 a.m.
9:20 a.m.	Santa Ana & Anaheim	3:45 p.m.
4:40 p.m.	Santa Ana & Anaheim	7:45 a.m.
9:30 a.m.	......Santa Monica......	12:20 p.m.
*9:50 a.m.	......Santa Monica......	7:30 p.m.
1:00 p.m.	......Santa Monica......	4:20 p.m.
5:00 p.m.	......Santa Monica......	8:20 a.m.
9:40 a.m.	Long Beach & S. Pedro	4:25 p.m.
4:50 p.m.	Long Beach & S. Pedro	7:55 a.m.
9:15 a.m.	......Ventura......	4:00 p.m.

* Sundays only.

A theater train leaves Santa Monica every Thursday evening.

T. H. GOODMAN, General Passenger and Ticket Agent.

E. E. HEWITT, Sup't., Los Angeles.

A. N. TOWNE General Manager.

CALIFORNIA CENTRAL R. R.

SANTA FE ROUTE.

On and after Tuesday, June 7, 1887, trains leave and arrive at First-street station as follows:

Depart.	Los Angeles.	Arrive.
A 7:00 a.m.	Kansas City Express	A 9:05 p.m.
A 9:10 a.m.	.San Diego Express.	A 10:45 a.m.
A 4:45 p.m.	.San Diego Express	[illegible] 5:00 p.m.
A 11:10 a.m.	Azusa Accom'dation	[illegible] 8:45 a.m.
A 3:55 p.m.	Azusa Accom'dation	[illegible]:15 p.m.
B 8:30 a.m.	.Lamanda Park Acc	B 7:35 a.m.
B 2:00 p.m.	.Lamanda Park "	B 12:45 p.m.
B 5:30 p.m.	.Lamanda Park "	B 4:05 p.m.
C 11:25 p.m.	*Lamanda Park "	C 7:30 p.m.

A—Daily. B—Daily, except Sunday. C—Tuesday, Thursday and Saturday. *Theater.

N. B.—No baggage checked at Downey-avenue station.

City Ticket Office, 229 North Main street.

H. B. WILKINS, Gen. Pass. Agent.

S. P. JEWETT, Gen. Manager.

Legal.

Assessment Notice.

Marengo Water Company.

Location of principal place of business Los Angeles, California. Location of works Los Angeles county, California.

NOTICE IS HEREBY GIVEN, that, at a meeting of the Board of Directors, held on the 10th of June, 1887, an assessment (No. 1), of $1.50 per share was levied upon the capital stock of the corporation, payable immediately, in United States gold coin, to the Secretary, at the office of the Company, room 10, No. 25 West First street, Los Angeles, California.

Any stock upon which this assessment shall remain unpaid on the 13th day of July, 1887, will be delinquent and advertised for sale at public auction; and, unless payment is made before, will be sold on Saturday, the 6th day of August, 1887, to pay the delinquent assessment, together with cost of advertising and expenses of sale. By order of the Board of Directors, W. G. HUGHES, Secretary. Office, room 10, No. 25 West First street, Los Angeles, California.

Stockholders' Meeting.

YOU ARE HEREBY NOTIFIED that the annual meeting of the stockholders of the Southern California Investment Company will be held in the office of Dr. Isaac Fellows, in the Odd Fellows' Block, on Spring street, city of Los Angeles, State of California, on TUESDAY, JUNE 28TH, 1887, at 10 o'clock a.m., for the purpose of electing a board of directors for the ensuing year, and for the transaction of other important business. A full attendance is desired.

Dated: Los Angeles, Cal., June 6, 1887.

H. C. SIGLER, President.

F. P. SIGLER, Secretary.

Proposals.

Proposals for Drayage.

HEADQUARTERS DEPARTMENT OF ARIZONA.
OFFICE OF THE CHIEF QUARTERMASTER,
LOS ANGELES, CAL., May 15, 1887.

SEALED PROPOSALS, IN TRIPLICATE, subject to the usual conditions, will be received at this office until 11 o'clock a.m., on Wednesday, June 15, 1887, at which time and place they will be opened in presence of bidders, for the hauling of military stores and supplies in the city of Los Angeles, Cal., during the fiscal year ending June 30, 1888.

Blank forms for proposals containing particulars of the service required, conditions, etc., will be furnished upon application to this office. The United States reserves the right to deliver the whole or any portion of the stores to the contractor; also, to reject any or all bids.

Envelopes containing proposals should be marked "Proposals for Drayage," and addressed to the undersigned.

A. S. KIMBALL,
Quartermaster U.S.A.,
Chief Quartermaster.

Unclassified.

DON'T BUY A RANGE

Until you have seen the

NEW MODEL MEDALLION,

The best and most economical Range ever put on the market.

Hardware, Rubber and Leather Belting, Rubber Hose, Cotton Hose, Iron Pipe, Pumps, Shovels, Spades, Forks and Rakes, Spray Pumps for the Scale Bug, Stamped Ware, Agate Ware, Tin and Steel Iron Ware (our own make). The best selected stock in town, and as low as can be bought anywhere.

SANITARY PLUMBING, METAL ROOFING.

ARTESIAN WELL PIPE A SPECIALTY.

The best stock of Refrigerators, Water Filterer, and Coolers in the city, and the cheapest.

W. C. FURREY,
59 and 61 Spring st.

THE NEW PARAGON SCHOOL DESK.

THE BEST IN THE WORLD.

The undersigned have this day been appointed Sole Agents for Southern California for the sale of the "Paragon School Furniture," and are now prepared to quote LOWEST RATES to all requiring a FIRST-CLASS SCHOOL DESK.

LAZARUS & MELZER,
Educational Booksellers, Los Angeles, Cal.

The Clement Tract.

SEALED PROPOSALS FOR BUILDING a dyke about 1400 feet along said tract will be received up to Wednesday, June 22d, at 3 p.m., at the office of Day, Hinton & Mathes, No. 8 North Spring street, where plans may be seen.

Real Estate.

ROSECRANS!

Fine Acre Property, in Lots to Suit, at $90 to $110,

FOR SMALL FARMS!

$125 TO $150 FOR DESIRABLE BUILDING SITES!!

THE PUREST WATER IN ABUNDANCE!

Easy terms and no interest. You cannot buy the same land in large tracts at our price. Property-holders in the vicinity are laying back stiff for a raise. They want $150 per acre, and will only sell in 80 and 160 acre tracts, with no water, hard terms and heavy interest. ☞ Come and see us.

If You Want to Make Money Buy Direct from the Owners.

:-THE ROSECRANS IMPROVEMENT COMPANY:-:

E. R. D'ARTOIS, ROOMS 8 AND 9 WILSON BLOCK.
W. L. WEBB, 24 WEST FIRST STREET.
LOS ANGELES, : : : : : : CAL.

THE BEAUTY SPOT

BEAUMONT! BEAUMONT!

Nothing Better. Choice Investments.

LIBERAL TERMS FOR LOTS —AND— COLONY LANDS,

For Next Thirty Days.

APPLY FOR MAPS AND PRICE LIST AT OFFICE

Southern California Investment Co.,

No. 9 Main Street, Los Angeles.

H. C. SIGLER, President.

Medical.

CALIFORNIA HERB REMEDIES

—MANUFACTURED BY THE—

Sarsfield Remedies Co., 115 Eddy Street, San Francisco,

AND FOR SALE BY ALL DRUGGISTS.

☞SARSFIELD'S REMEDY FOR THE BLOOD, a specific for maladies arising from disordered liver, kidneys, constipation, malaria, blood-poisoning, scrofula, salt rheum, and troubles coming from blood impurities. Price, $1 per bottle.

☞SARSFIELD'S CHRONIC ULCER SALVE, for the cure of chronic ulcers and sores of every description, eczema, piles, varicose ulcers, inflammatory swellings and skin diseases generally. Price, $1 and 50c. per box, according to size.

☞SARSFIELD'S REMEDY FOR DIPHTHERIA AND PNEUMONIA, a specific for diphtheria, croup, sore throat, mumps and inflammation of the chest and lungs. Price, $1 and 50c. per box, according to size.

References:

MRS. SARAH B. COOPER, the well-known philanthropist and president of the Kindergarten Association of San Francisco.

PROF. DENMAN, Principal of the Denman School, San Francisco.

IRA G. HOITT, president of Board of Education.

Benjamin Welsh, master car-builder, Southern Pacific Company, Sacramento.
L. A. Upson, Sacramento.
Mrs. Charles Lux, San Francisco.
William Deane, San Francisco Chronicle.
A. D. Carrill, Carrill Manufacturing Co.
Oliver Hinkley, Pacific Carriage Company.
Lewis P. Sage, Sage's warehouse.
Mrs. Grant, 322 Tremont street, San Francisco.
Mrs. Eaton, 141 Post street, San Francisco.
James McCormick, vice-president Bank of Redding, Redding, Cal.
Capt. Blasdel, Oakland, Cal.
Capt. Wyman, Oakland, Cal.
Samuel Cassidy, Petaluma, Cal.
Mrs. McDonald, 2922 Sacramento street.
Mrs. Henrien, 23 Hawthorne street.
Mrs. Goodridge, 28 Hawthorne street.
Dr. C. L. Roe, Monterey, Cal.
Rev. D. H. Temple, Los Gatos, Cal.
W. B. Fitch, Lincoln, Placer county, Cal., and a host of others whose testimonials we have.

☞Send for Circular describing cures made by these WONDERFUL REMEDIES.

Unclassified.

VICTORY ACHIEVED BY MERIT!

WHITMAN'S NEW REBOUND PLUNGER

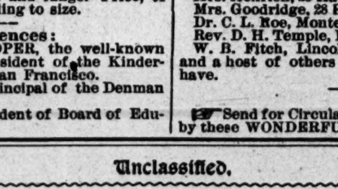

DOUBLE-ACTING, CONTINUOUS,

HAY, STRAW, & WOOL PRESS

READ THE FOLLOWING:

EL CAJON, San Diego Co., Cal., Aug. 1, 1885.

Whitman Agricultural Co., St. Louis, Mo.—GENTLEMEN: We have pressed 400 tons with our "Improved Whitman's Hay Press" this season, in 18x22 press, in about two months' running. We have pressed from eight to fourteen tons a day in grass hay; from eight to ten tons a day with ease. We have pressed in grain hay eight tons in six hours, just to see what the press would do. In grain hay the bales run from 180 to 240 pounds. We have pressed 190 pounds with ten feeds, which the Dederick press cannot do, because their feed-box is not so large as ours. The bales made by our Whitman press are much smoother and more sightly than bales made by the Dederick press. We have pressed twenty bales an hour, averaging 150 pounds to the bale, in wild oats hay. We pressed hay this year upon the same ranch where the Dederick Over Circle press baled last year. Their bales weighed 85 to 125 pounds; our bales weighed 125 to 190 pounds. In testimony that the foregoing statement is true, the undersigned crew running the "Whitman Improved Perpetual Hay Press" belonging to Gregg Bros., El Cajon, San Diego county, Cal., have hereunto set our hands and seals the day and date first above written. EDWIN E. GREGG, SYDNEY H. GREGG, FRANK BURNHAM, JOHN O'CONNELL, FRANK KHIENER.

☞Send for illustrated pamphlets, giving full description, to BULL & GRANT FARM IMPLEMENT CO., 225 N. Los Angeles st., L. A.

The Mirror Premium Sewing-Machine.

$22.00 for a $75.00 High-Arm Sewing-Machine

And The Weekly Mirror.

THE MIRROR

Perfect and Improved High-Arm Sewing-Machine

For $22 this machine and WEEKLY MIRROR, postage paid, for one year.

This machine is the first of its kind ever offered the public at factory prices, and cannot be bought from agents for less than the regular selling price, $75. It is the high-arm pattern, has self-setting needle; cannot be run backward; has automatic cut-off for driving belt, which prevents it from being run backward, thus avoiding all dangers of breaking thread or needles. It is a noiseless, light-running machine, accompanied by an illustrated book of instructions that makes everything so plain and simple that any lady or child can master it. We call it the MIRROR HIGH-ARM SEWING MACHINE, and we warrant it to give full and entire satisfaction in every case, or it may be returned to us within ten days after the subscriber has received the same, if it fails to be as respresented, at our expense, and the money will be refunded.

The above cut represents our HIGH-ARM MIRROR SEWING MACHINE, the very latest improved machine of the high-arm style; a complete embodiment of all the most recent improvements in sewing machine mechanism; a model selected by us after a careful and critical examination and test of the various machines in the market.

Having arranged with the manufacturers to supply us with these machines in large quantities for spot cash at or very near first cost, we can save our subscribers at least $55 on the price of each machine. As this is the first time a sewing machine of this character has been offered to the public at about manufacturer's cost, we feel confident our readers will promptly take advantage of this opportunity to provide themselves with first-class high-arm machines, which obtained in any other way would cost them almost three times the amount.

We could fill several columns expatiating on the merits of this high-arm machine, but to save the reader's patience we will simply say that it contains all the modern improvements, is strong, simple, durable, light-running and noiseless.

OUTFIT—Each machine is supplied with the following outfit: One Hemmer and Feller (one piece), Twelve Needles, Six Bobbins, One Wrench, One Quilting Gauge, One Screw Driver, Oil Can filled with Oil, Cloth Gauge and Thumb-screw and a Book of Directions. The following extra attachments are also furnished free: Ruffler, Tucker, Binder, Set of Wide Hemmers and Shirring Plate.

The regular retail price of this machine is $75. Our price with a year's subscription to the WEEKLY MIRROR is only $22.

Knowing the character of the machine and the high grade of material and workmanship entering into its construction, we have no hesitation in agreeing to return the money at once to any subscriber who is not fully satisfied on examination that our high-arm machine is fully equal to our representations, we paying freight on return of the machine.

CAUTION—Sewing machine agents will tell you, "Beware of Cheap machines." We tell you buy the high-arm machine on trial, and if not satisfactory return it. No agent can sell you its equal for less than $75. Each part of the machine is fitted with such exactness that no trouble can arise if any part is broken, for a new piece can be supplied with an assurance of a perfect fit.

The High-Arm Machine is carefully packed and shipped by freight from Chicago.

Freight charges are to be paid at point of delivery by the subscriber.

Give shipping directions plainly, as well as the postoffice address the paper is to be sent to.

☞ The LOS ANGELES DAILY TIMES—Any person desiring the Daily and this Sewing Machine can have the same by mail for $29.

HOW TO ORDER.

When you remit us the $22 for the Machine and WEEKLY MIRROR one year, write plainly the point the machine is to be shipped to, as well as the postoffice the paper is to be sent to. The machine should be ordered to the nearest railroad point where the railroad company has an agent stationed, and the name of railroad station, the county and State should be stated. When $22 are sent for the WEEKLY MIRROR one year and the machine, the freight charges from the factory are to be paid by the subscriber at the point Machine is delivered to.

We would advise subscribers to order machine sent by freight, as the freight charges are about one-third to one-fourth of express charges; and while the time taken in the carrying of the machine is a little longer, they go just as securely and safely as by express. The machines will be shipped direct from the manufactory (Chicago), all set up ready for use. The money must accompany order. Address,

THE TIMES-MIRROR, CO., Los Angeles, Cal.

Call at Times-Mirror Office and Examine the Machine.

TESTIMONIALS:

"GIVING PERFECT SATISFACTION."

PASADENA, Cal., Oct. 30, 1886.

Times-Mirror Company: The Times-Mirror Sewing-Machine is giving perfect satisfaction; in my opinion it is as good as any $65 machine. I have not done any heavy work on it yet, but I think it will do it all right. J. W. ROSS, Pasadena, Cal.

"HIGHLY PLEASED WITH IT."

LOS ANGELES, Cal., Oct. 20, 1886.

Times-Mirror Company: In reply to yours of 26th would state that I am highly pleased with the Premium Sewing-Machine I received with the MIRROR. Gives every satisfaction; so easy to learn how to manage; does such excellent work; in fact cannot praise it too much, and would not take twice the amount it cost me. I am, yours respectfully, MRS. EDWIN BROWN.

"THE MORE WE USE IT, THE BETTER WE LIKE IT."

PASADENA, Cal., Oct. 28, 1886.

Times-Mirror Company: I have used your sewing-machine since last July. The more we use it the better we like it. On fine and heavy work it is splendid. We have tried the attachment. In fact, it goes ahead of your advertisement so far.

MRS. S. A. WARE Pasadena, Cal.

"LIKES IT BETTER THAN THE $125 SINGER."

LOS ANGELES, Cal., Aug. 1, 1886.

Times-Mirror Company: The machine gives entire satisfaction. My wife likes it better than the $125 Singer that it has replaced. Yours truly,

JOSEPH WILSON.

With Perry, Mott & Co.

"GIVES GOOD SATISFACTION."

EAST LOS ANGELES, Cal., July 1, 1886.

Times-Mirror Company: We have the High-Arm Machine and use it for light family sewing. It gives good satisfaction. Yours etc. S. W. TRUE.

"RUNS SMOOTH—AND SEWS EVERYTHING BUT BUTTONS."

LOS ANGELES, Cal., Oct. 20, 1886.

Times-Mirror Company: The report from the chief engineer of the sewing-department of my domestic establishment is to the effect that the sewing-machine lately furnished by you for $22 arrived in good order and in due time, and has given entire satisfaction. It runs lightly and with very little noise and performs to perfection all kinds of sewing work with the exception of buttons. Very truly yours, WM. P. WADE.

"TRIED 'EM ALL AND LIKES THE MIRROR MACHINE BEST."

LOS ANGELES, Cal., Oct. 29, 1886.

Times-Mirror Company: My wife tried several $75 machines, and chose the Mirror Premium Sewing-Machine as an equal to the best in the market, *for one-fourth of the money*. It is perfect in all particulars, and admired by all who see it. My wife has been using it several months, and we both cheerfully recommend it to the public, ras epresented. WM. L. PRICE,

218 Temple Street.

"SAME IN WORKMANSHIP AND MATERIAL AS THE HIGH-PRICED ARTICLE."

LOS ANGELES, Cal., Oct. 21, 1886.

Times-Mirror Company: Having sold hundreds of the Remington Sewing-Machines for $65, which you are now offering with the WEEKLY MIRROR at $22, I wish to say that the machine you offer is identically the same as the high-priced article both as to material, workmanship and capacity. Being a resident here and an experienced sewing-machine man, I will take pleasure in instructing any one in working the machine, in this place or vicinity.

C. E. SPENCER.

"IS DELIGHTED WITH IT."

POMONA, Cal., Oct. 25, 1886.

Times-Mirror Company: The High-Arm Mirror Sewing-Machine came in good time, in excellent condition, without scratch or blemish, and I am delighted with it.

We believe the machine is all that you recommend it to be, and think it a rare opportunity for those who may a want a machine to get a first-class one cheap. Yours truly, MRS. J. W. STRINGFIELD.

"PERFECT IN EVERY RESPECT."

NORWALK, Cal., Oct. 26, 1886.

Times-Mirror Company: The High-Arm Premium Machine arrived in prime condition, and is perfect in every respect. Freight $2.50, with first cost added, making $22.50 for as good a machine as are usually sold through agents for $75. Well pleased. Yours respectfully,

MRS. E. C. CRANSTON.

"VERY MUCH PLEASED WITH IT."

DOWNEY, Cal., Oct. 26, 1886.

Times-Mirror Company: I am very much pleased with my machine, as far as I have used it, and feel safe in saying that I have just as good a machine as if I had given $65 for it. Shall advise any of my friends to try this before buying any other, as I think it is fully as good as represented. Very truly, MRS. MARTHA ALLISON.

"RUNS LIGHT AND EASY—DOES ITS WORK WELL."

PASADENA, Cal., Nov. 29, 1886.

Times-Mirror Company: I can say in regard to the machine that it is well liked. It runs light and easy, and does its work well. It is a very cheap machine at price you furnish it. Yours truly,

S. M. SHAW.

"EQUAL TO BEST SHE EVER USED."

COMPTON, Cal., Oct. 29, 1886.

Timer-Mirror Company: The High-Arm Sewing-Machine ordered from your company was received in good order, and Mrs Parcel says it is equal to the best of any other kind she has ever used. Very respectfully, WM. T. PARCEL.

"PROVES SATISFACTORY."

SAN GABRIEL, Cal., Oct. 25, 1886.

Times-Mirror Company: The sewing-machine we received through your office proves satisfactory. Truly yours,

W. F. BEADLEY.

"WIFE THINKS IT THE BEST SHE EVER USED."

TUSTIN CITY, Cal., Nov. 3, 1886.

Times-Mirror Company: We received Premium Sewing-Machine through your office, and my wife thinks it the best she ever used, consequently are well pleased.

J. W. MCLELLAN.

"SUPERIOR IN SOME RESPECTS TO THE BEST."

LOS ANGELES, Cal., Oct. 20, 1886.

Times-Mirror Company: My wife and daughter are well pleased with your Times-Mirror Sewing-Machine. They have used several of the best makes of machines and yet say your machine is superior in some respects to those they have used, and in no way inferior. They were at first afraid, as many are, no doubt, that it is too cheap to be first-class, but are now satisfied that it is as good as machines costing three or four times as much. Yours truly,

S. A. MATTISON.

"TIGHTENED THE SCREW AND SHE RUNS ALL RIGHT."

NEWHALL, Cal., Nov. 3, 1886.

Times-Mirror Company: Yours of the 1st inst. received. Will say in reply that soon after I wrote you I discovered the cause of the trouble. The little tension screw in the shuttle had worked loose and was nearly out, and the shuttle thread, in sewing fast, would catch on the screw and break. I tightened the screw and it now works like a charm; no more breaking thread or irregularity of stitch. Very respectfully, L. A. MYERS.

"ONE OF THE BEST INVESTMENTS THEY EVER MADE."

ORANGE, Cal., Oct. 22, 1886.

Times-Mirror Company: We received our High-Armed Sewing-Machine in good order, and I am very much pleased with it, and consider it one of the best investments we ever made. It is nicely finished, and runs strong and light, doing nice work. Any one needing a good machine I do not think can do better than invest $22 in the machine and MIRROR. Respectfully yours,

MRS. U. L. SHAFFER.

"MORE THAN SATISFIED AND GLADLY RECOMMENDS IT."

ORANGE, Cal., Oct. 22, 1886.

Times-Mirrors Company: I thank you for sending to u for testimonials, as I have sat my new machine in the parlor, without even threading it, as I was very busy and had a good machine ready for work and used to running. So I did not take time to do anything with the new one until I received your letter. Then I brought mine and went to running it to test it. I was more than satisfied, and gladly recomend it to those in need of a machine. I think I would have gained time to have used it long ago. Our little girl wants to write a letter to Mrs. Otis for the children's column. So if it is not worthy of a place there, just drop it in the waste-basket please. As ever,

MARTHA M. SHAFFER.

"EQUAL TO ANY $65 MACHINE."

LOS ANGELES, Oct. 19, 1886.

Times-Mirror Company: For the benefit of those who stand in need of a good sewing-machine, I will say, that after using the Premium Machine for about four months, I find it equal to any $65-machine I have seen. Yours, etc.,

MRS. A. W. WORM,
Corner Ocean and Oak Los Angeles

BUSINESS.

OFFICE OF THE TIMES,
LOS ANGELES, Monday, June 13.

At the Produce Exchange today prices of Poultry were considerably lower than at the close of last week. The rest of the list showed no change of importance.

The recent speculative boom in Coffee has been followed by the usual reaction, and several heavy dealers in New York were forced to the wall. The particulars are given in the telegraph columns.

The Bradstreet Mercantile Agency reports 11 failures in the Pacific Coast States and Territories for the week ending the 10th inst., as compared with 14 for the previous week, and 16 for the corresponding week of 1886. The failures for the past week are divided among the trades as follows: 4 saloons, 4 general merchandise, 1 baker, 1 harness and 1 millinery and fancy goods.

The Grain situation in England is summarized as follows:

LONDON, June 13.—The Mark Lane Express, in its review of the British Grain trade during the past week, says: "Promising crop prospects have weakened the values of English Wheat, and ample deliveries at the provincial exchanges assisted the fall to the extent of 6d. Sales of English Wheat during the week were 39,614 quarters at 35s. 4d., against 42,936 quarters at 31s. 11d. during the corresponding period last year. Foreign Wheat was so favorably affected toward the close of the week by the belief that a breakdown in the American ring was imminent, the presence of a whole fleet of arrivals off coast and a slackened Continental demand combined, as to cause a drop in quotations. Flour has maintained value. The demand, however, is slackened. Corn is quiet. Thirty Wheat cargoes arrived; nine were sold, five are withdrawn and sixteen remained. At today's market Wheat values of all kinds were against sellers. Flour, Corn and Oats were dull. Linseed was firm at 1s. advance."

Stocks and Bonds.

By Telegraph to The Times.

NEW YORK, June 13.—Money on call loaned at from 4@10 per cent., last loan, 5; closed offered, 4½.

Prime mercantile paper, 5@6.

Sterling exchange, dull and steady at 4.81¾ for 60 days; 4 86 for demand.

Government bonds dull and steady.

The stock market was unusually dull today. The leading operators were all out of the city, and the bears had practically no opposition in their attacks upon the weak spots. A failure in the coffee trade had some effect against the market. Western Union, St. Paul and Reading were active, but the active list sagged off under raids upon prices. The close was very dull, at the lowest figures of the day. The active list is lower. The most important declines were Northwestern 1¾, Wheeling and Lake Erie 1¾, Norfolk and Western preferred 1¾, Oregon Transcontinental 1¼, and Omaha 1 per cent.

NEW YORK STOCKS.

	NEW YORK, June 13.	
4 per cents	121¾	Northwestern	111½
*4½s per cents	129¾	Or. Improvement	59
Central Pacific	38	Or. Navigation	102¾
D. & R. G.	29½	Transcontinental	31
Louisville & Nash.	67¼	Pacific Mail	33¾
Mich. Central	93	Texas Pacific	21¾
Kansas & Texas	29½	Union Pacific	59¾
N.Y.Central	115½	United States	67
Northern Pacific	31½	Fargo	93
N. P. preferred	59¾	Western Union	77½
Erie	33¾	Lake Shore	98

*Coupon.

NEW YORK, June 13.—Bar silver per ounce, 95c.

The Grain Markets.

CHICAGO, June 13, 1 p.m. — There was almost a complete subsidence of Saturday's nervousness on 'Change today, but prices were somewhat lower. July wheat opened ½c lower, at 83½c; now quoted at 83 13-16c, being irregular; cash, 82½c; August, 79¾c. Corn: Steady; cash, 37½c; July, 38¾c; August, 39c.

CHICAGO, June 13, 2:30 p.m.—Close.—Wheat: Steady; cash, 92¾c; July, 83½c; August, 79c. Corn: Easy; cash, 37c; July, 38; August, 39½c. Barley: Steady at 50c.

LIVERPOOL, June 13. — Wheat: Quiet but steady. Corn: Quiet.

LIVERPOOL, June 13.—Close—Flour: In poor demand and firm at 9s 10d. Wheat: In poor demand; new No. 2 winter, dull, 7s 4½d; do spring, 7s 8d.

Petroleum.

NEW YORK, June 13.—Petroleum: The market was more active, opening at 63¾c; highest, 64½c; lowest, 63¾c; closing at 63¾c. Sales, 1,742,000 bbls.

Pork.

CHICAGO, June 13.—2:30 p.m.—Pork: Unchanged: cash, $21.00.

CHICAGO, June 11.—Close—Pork: Unchanged; cash, $21.00

Whisky.

CHICAGO, June 13.—Whisky: $1.10.

Los Angeles Produce Market.

The following is the official record of the Los Angeles Produce Exchange, corrected daily. In the quotations, unless otherwise stated, it is to be understood that the first figure is the highest price bid and the last the lowest price asked. These quotations are for round lots from first hands; for small lots out of store higher prices are asked.

RYE—Rye, No. 1, $1 50 asked.

OATS—Surprise, ——.

WHEAT—Gold Drop, $1 15@1.30; Sonora' $1 15@1.30.

BARLEY—Feed, No. 1, 90c bid.

HAY—Barley, W. B., No. 1, $12 50 asked; Alfalfa, W. B., $12 50 asked.

SEED—Alfalfa, new, 9c per lb. asked.

BEANS AND DRIED PEAS—Pink, No. 1, new crop, $1 65 asked; Navy, small, $2 00 asked; Black-eyed, $3 00 asked; Limas, $2 25@2 65; Garvanzos, $3 90 asked; Red Spanish, $1 75 asked; Green Field Peas, $3 50 asked; Lentils, $4 00 asked.

CHEESE—Large, 9½c asked; small, 10½c asked; 3-lb hand, 12½c asked.

FLOUR—Los Angeles XXXX Extra Family Patent Rolled Flour, $6 00 asked; Capitol Mills Extra Family Patent Rolled Flour, $6 00 asked; Pioneer or Crown, $6 50 asked.

BUTTER—Fancy roll, per lb, 23c asked; Choice roll, 20c asked; Fair roll, 15c asked; Pickle roll, new, 25c asked; Mixed Store, 14c asked.

MILLFEED—Bran, $21 00 asked; Shorts, $23 00 asked; Cracked Corn, —— asked; Cracked Barley, $1 15 asked; Ground Barley, $1 15 asked; Rolled Barley, $1 15; Mixed Feed, Corn and Barley, $1 15 asked.

POULTRY—Hens, No. 1, per doz, $5 75 bid; old roosters, $5 00 bid; young Roosters, $5 75 bid; broilers, large, $3 50; small, $2 50 bid; Ducks, large, $6 00 bid; do small, $5 00 bid; Turkeys, 18c asked; geese, $1 00 each.

EGGS—Fresh, 20@22c.

POTATOES—Peerless, $2 25 asked; new Potatoes, 90c asked; Snowflake, $1 00 asked; Early Rose Los Angeles, $1 00 asked.

ONIONS—Northern Yellow Danvers, new, $1 25 asked.

HONEY—Extracted light, 3c; job lots, 5c asked; Amber, 2½c bid; Comb, 17@21c. bid.

BEESWAX—Beeswax, 19@21c.

VEGETABLES, MIXED—Chilies, 12c asked per lb; Garlic, 5c asked; Cabbage, per 100 lbs, 75c asked.

LIVE STOCK—Live hogs, 3@4c.

GRAIN BAGS—M. S. 22x30, 6¼c, asked; Mill Sacks, 5c. asked; 1886 Calcutta spot, 6¼c; Potato Sacks, 4c. asked.

DRIED FRUITS—Peaches, sun dried, No. 1, ——; do No. 2, 7½c; do peeled, ——c; do No. 1 Pitted Plums, 12½c asked; Blackberries, ——; Prunes, Cala. French, new crop, 10@15c asked; do. German, 8c; Apricots, evaporated, 13¼c. Apples: Sun-dried sliced, 5c.

RAISINS—Layers, $1 50 asked; Extra London layers, new $1 75 asked; Three Crown layers, new, $1 75 asked; Loose Muscatels $1 60; Bulk raisins, 5c asked; Dried Grapes 2c. asked.

NUTS—Peanuts Cala. No. 1, 6c asked; do Cala. No. 2, 3c asked; do Eastern, 7½c asked; Almonds, S. S., 18c asked; do H. S., 10c asked; Walnuts, new, ——.

CITRUS FRUITS—Oranges, $2 50 asked; Lemons, seedling, per box, $2 50 asked; Eureka and Lisbon, $3 50 asked; Limes, $1 25 asked.

WOOL—Spring clip, 19@13c. bid.

SKINS—Short wool, each, 15@30c. bid; Long Wool, $1 00, bid; Shearlings, 10c, bid.

HIDES—Dry, 16c, bid; Kip, 15c, bid; Calf, 18½c, bid.

PROVISIONS—Extra light bacon, 13c asked; Light, 12½c asked; Clear Medium, 11c asked; Medium, 9c asked. Heavy, No. 1, 8c asked.

LARD—40 lb tins, 9¾c asked; 3-lb, 10½c asked; 5-lb, 10¼c; 10-lb, 10c asked.

HAMS—Eastern sugar-cured, 16c asked; California, 13c asked.

Real Estate Transfers.

[Reported by the Abstract and Title Insurance Company.]

CONVEYANCES.

MONDAY, June 13, 1887.

[Only those transfers of $1000 and over are specified below. Those below $1000 are summarized at the end of the list.]

Tustin Land and Improvement Company to Stephen Bush: Lots 1, 2, 3, 4, 5 and 6, Tustin Land and Improvement Company's subdivision, block 42, Tustin, $2000.

Mrs Maria Reid to J J Vallikett: Lots 5, 6, 7 and 8, block 63, Pomona, $3150.

J Jacobson to Isabella Latimer: Agreement to convey lots 3 and 4, and W 210 feet of lot 2, block 6, Olivewood, Pasadena, $4275.

Isabella Latimer to F E Tower, R N Tower and A O Tower: Assignment of above.

Francis M Dimmick to J H Harding: Lots 24 and 25, Dimmick tract, $1500.

F H Lowell to Charles R Rodick: Lot in or adjoining lot 31, Schiedelin tract, $1000.

J G Baxter to J B Pierce and Sheldon Littlefield: NE ¼ of NE ¼ of SW ¼, and W 20 acres of SW ¼ of SW ¼ of section 32, township 4 S, range 10 W, $2000.

W S Smith to John McCoy: W ½ of lot 4, range 20, Temple & Gibson tract, $800.

M L Wicks to Joanna E Ranford: Agreement to convey section 9, township 7 N, range 13 W, $2000.

Alexander Olsen to Albert F Hult: Undivided ¼ interest in lot 11, block 88, San Pedro, $1000.

J M Eldredge to Smith W Osterhout and Walter Graves: Lots 12, 13, 14, 15 and 16, Mary F Burton's subdivision of part of lots 7 and 8, block 1, San Pascual tract, $6200.

L T Garnsey, E A Forrester and Charles Forrester to Jennie G Wilkerson: Lots 1, 2, 3, 4, 6, 7, 8, 9, 10, 11, 12, 13, 15, 16, 17, 18, 19, 20, 23, 24, 25, 26, 30, 31, 32, 33, 34, 35, 36 and 37, Aurora tract, $7500.

L F Scott to Dr C L Blair and T N Camfield: Agreement to convey lot 48, Santa Anita tract, $34,168.

Victor Beaudry to Peter Ward: Lot 19, block 10, Park tract, $1500.

Elizabeth Green to Annie M Sietz: Lot 17, E H Workman tract, $4000.

Miss Ruth Barber to J A Clark: Lots 10 and 11, Rubedeau tract, $1000.

Melville T Whittaker to Charles Scharff: Agreement to convey lot 3, block A, Raymond addition, Pasadena, $3300.

J M Smith and Fred M Hathaway to James W Layman: Lots 1, 2, 3, 4, E 100 feet of lot 9, and lot in or adjacent lot 3, block C, Hickey, Andrews & Crane's addition, Santa Ana, $55.40.

J W Gardner to J W Layman: Lots 14 and 15, block A, J W Gardner's subdivision of lots 1, 2, 3, 4, 5, 6, block B, Hickey, Andrews & Crane's addition, Santa Ana, $1400.

Patrick Garrity to Mary Smith: Lot 13, block 7, Mills's subdivision of Sobichi tract, $1200.

Mrs M J Turner to Mrs Annie F Spencer: Lot 4 and part of lot 3, Feldhauser's subdivision of blocks 85 and 86, O S, $2100.

Charles E Gault to Catherine Parker; Lot 21, block 7, Urmston tract, $1200.

Mrs Minnie Summerfield, Maurice Summerfield, Ada Carleton and George D Carleton to William S Robinson: Bond for deed to lot 87, Mills & Wicks's extension of Second street, $1000.

Mary C Wheeler and S H Wheeler to Susan P Bixby: Lots 23, 25 and 27, block 107, Long Beach, $3800.

Eva A Clapp and Durward C Clapp to Henry Thomas: E ½ of E ½ of W ½ of SW ¼ of SE ¼ of section 9, township 1 S, range 10 W, $1400.

Eliza Wilson to F C Howes, W H Griffin and Richard Green: Agreement to convey lot on W line of Spring street in block 7, O S, $62,500.

Santa Gertrude Land Association to J W Baker: SW ¼ of section 5 and NW ¼ of section 8, township 3 S, range 11 W, $3300.

John S Maltman, Oliver A Ivers and O W Childs to Charlotte Jones: Lot 7, block 1, Washington Height, $1200.

James C Jones to H J Sanborn: Lot 10, block 9, Park tract, $3000.

A J Sanborn to Mrs Sarah Ann Jones: N 60 feet of lots 1, 2 and 3, Ocean View tract No. 1, $2000.

Mrs Tacy T Rood to Miss A E Rood and Mrs C R Wood: Lots 70, 89 and 90, L H Michener's subdivision of N 38.86 acres of block U, Painter & Ball's addition, Pasadena, $3000.

Francisco Huarte to Martha Batz, Francisca Batz, Jose Domingo Batz, Rafael Batz and Pedro Batz: Lot 14, block F, Mt. Pleasant tract, $2400.

Theron Nichols to A M Thornton and D W Field: Agreement to convey undivided ½ interest in 22.92 acres in Grogan tract, less strip for road, $11,460.

M H Bliss to same: Agreement to convey undivided ½ interest in 22.92 acres in Grogan tract, less strip for road, $11,460.

John H Bryan to Henry Merz and Charles Gollmer: Lot 5, block 3, and S 10 feet of lot 4, block 2, O W Childs's 200-lot tract, $4500.

J G Miller to Thomas Lloyd: Lot 97, block J, West Los Angeles, $1000.

Mrs Mary A Halpin to C W Gregory: Agreement to convey property in State of Kansas.

C W Gregory to Mrs Mary A Halpin: Agreement to convey lots 1, 2, 3 and 4, in AA, and lots 4, 5 and 6, in BB, and lots 14, 15 and 16, in A A, Millard-avenue tract, $6700.

George Probert to Mrs Belle M McMaken: Lots 23, 24 and 25, block B, Bird tract, $1350.

William Daey to G A Dobinson: Agreement to convey undivided ¼ of 33.48 acres of lot 5, block 75, R S, $3500.

Ralph Rogers to A R Campbell Johnston: Lots 10 and 11, block U, Garvanzo, $1025.

Will W Beach to B F Coulter: Lots 13 and 14, Lockwood tract, $1500.

Alfred B Hanna to Andrew J Cooper: S 14½ feet of lot 10, all of lots 11 and 2, and N 20 feet of lot 13, block D, Rivara & Vignolo tract, $12,000.

Elom White to Celestine Moynice: Lot 15, block E, Morris Vineyard tract, $1500.

Arthur H Leonard to Isabella Latimer: Agreement to convey lot 2, Leonard's subdivision of part of division F, San Gabriel Orange Grove Association lands, Ro San Pascual, $2630.

Same to F E Tower: Agreement to convey lot 3, Leonard's subdivision of part of division F, San Gabriel Orange Grove Association lands, Ro San Pascual, $2934.

W W Martin to J W Gardner: S 3 acres of lot 39, Tustin city, $2650.

J W Gardner to O L Bradbury and George P Stout: 15.04 acres, being part of lots 39 and 40, Tustin city, $6500.

John Goldsworthy and Jennie H Goldsworthy to Henry Kearney: Lot 7, Goldsworthy Sixth-street tract, $1075.

Julia E Briggs and George N Briggs to Calvin Thornton: 3 acres in Grogan tract, less strip for road, $1200.

S R Corwin to Ralph Rogers: Lot 10, block 6, Garvanza, $1500.

Victor Beaudry, Everett E Hall, W W Stilson and William McCrory to Mary L Crawford: Lot 24, block 4, Angeleno Heights, $1200.

John B Bird to Frances Scott: Lot 14, Mill's subdivision of block 88, O S, $2000.

Ralph Rogers to A W Palmer; Lot 25, Highland Park tract, $2500.

Ormanzo Allen to John H Bryan: S ½ of NW ¼ of SE ¼ of section 7, 35,577-1,000,000 acres in or adjoining section 7, township 2 S, range 13 W, $15,000.

B F Chamberlain to Jean Donblides and Pierre Eschades: Lot 16, Shaw tract, $4000.

Eliza Moore and I N Moore to Mary B Nash: Lot 4 and S 19.47 feet of lot 9, block 3, subdivision of lots 6 and 7, block A, H S, $4000.

SUMMARY.

Number of transfers in above list	51
Total amount of consideration	$242,574
Number of transfers under $1000 each	62
Total amount of consideration	$29,508
Transfers for nominal consideration	17
Aggregate of the day's transfers	$282,097

MARRIED.

GETZ—WHITE—In this city, Thursday, June 9th, by Rev. William H. Pendleton, Mr. Henry A. Getz and Miss Mamie D. White, both of Los Angeles.

Brockton Colony.

Lands at $65 an acre. Rooms 12 and 14, 28 S. Spring street.

Swartz & Whomes, wallpaper.

Unclassified.

W. R. BLACKMAN,

EXPERT ACCOUNTANT.

Partnerships, Company and other accounts kept, investigated, arranged and arbitrated. OFFICE: Rooms 16 and 17, 117 New High st., Los Angeles.

RED CLOVER.

NEEDHAM'S Red Clover Blossoms and Extracts prepared from the blossoms, cures Cancers, Salt Rheum and all diseases arising from an impure state of the blood; will also clear the complexion of all pimples and eruptions; is a sure cure for Constipation Piles and many other diseases. Both laxative and tonic. Needham's Red Clover cures after everything else fails. For full particulars, testimonials of cures, etc., address the agent, M. CHESTER, Intelligence Office 25 S. Spring st. Los Angeles, next door to Childress Bank.

NOW READY.

ARROWHEAD
HOT SPRINGS HOTEL.

MUD, MINERAL
—AND—
VAPOR BATHS

A charming resort for health pleasure and rest, on west slope of Sierra Madre Range, 6 miles north of San Bernardino 2000 feet above and 55 miles from the sea. All modern appliances. Telephone connection. Send for circular. Address R. R. DAREY, Manager, Arrowhead Hot Springs, San Bernardino, Cal.

A NEW ENTERPRISE.

J. W. WHITELEY, Carriage Painter. (Also Trimmer.)

All orders promptly attended to, and satisfaction guaranteed. No. 120 Wall street, between Fifth and Sixth, Los Angeles.

Banks.

FARMERS AND MERCHANTS' BANK
Of Los Angeles.
ESTABLISHED IN 1868.

Capital.....$600,000
Surplus and Reserve Fund.....400,000

Total.....$1,000,000

ISAIAS W. HELLMAN, President.
I. C. GOODWIN, Vice-President.
JOHN MILNER, Cashier.

BOARD OF DIRECTORS:

Isaias W. Hellman	John S. Griffin,
O. W. Childs	C. E. Thom,
Phil Garnier	J. B. Lankershim,
C. Ducommun	Jose Mascar.

Exchange for Sale on New York, London Frankfort, Dublin, Paris and Berlin. Receive Deposits and Issue their Certificates Buy and Sell Governments, State, County and City Bonds.

FIRST NATIONAL BANK
Of Los Angeles.

CAPITAL STOCK.....$200,000
SURPLUS.....100,000

R. F. SPENCE.....President
T. F. CRANK.....Vice-President
J. M. ELLIOTT.....Cashier

DIRECTORS:
J. D. Bicknell, J. F. Crank, H. Mabury, R. F. Spence, Wm. Lacy, S. H. Mott, J. M. Elliott.

STOCKHOLDERS:
Estate of A. H. Wilcox, I. W. Hellman, O. S. Witherby, S. H. Mott, J. F. Crank, A. L. Lankershim, R. Hollenbeck, R. F. Spence, H. Mabury, F. Q. Story, L. H. Carlton, James McCoy, J. D. Bicknell, William Lacy, J. M. Elliott.

GEO. H. BONEBRAKE, President. JOHN BEYSON, SR., Vice-President.
F. C. HOWES, Cashier.

LOS ANGELES NATIONAL BANK
UNITED STATES DEPOSITORY.
No. 54 North Main st., Los Angeles.

CAPITAL.....$300,000
SURPLUS.....20,000

DIRECTORS.

W. G. Cochran,	Col. H. H. Markham,
Perry M. Green,	John Bryson, Sr.,
H. Sinsabaugh,	F. C. Howes,
	Geo. H. Bonebrake.

Exchange for Sale on all the Principal Cities of the United States and Europe.

JOHN I. REDICK, President. L. N. BREED, Vice-President.
WM. F. BOSBYSHELL, Cashier.

SOUTHERN CALIFORNIA NATIONAL BANK.
PAID CAPITA L.....$100,000
NADEAU BLOCK.

DIRECTORS.

L. N. Breed,	H. T. Newell, H. A. Barclay,
Chas. E Day,	Alex. Penney, D. M. Graham,
E. C. Bosbyshell,	M. Hagan, Frank Bader,
W. F. Bosbyshell,	John L. Redick.

DOES A GENERAL BANKING BUSINESS.

THE UNIVERSITY BANK
Of Los Angeles.
CAPITAL STOCK.....$100,000

Loans from the capital stock on long time will be made in the form of bonds secured by first mortgage on real estate.

First-class interest-bearing securities offered for investment.

A general banking business transacted.

Exchange on New York, Boston, Chicago, Kansas City and San Francisco.

R. M. WIDNEY.....President
GEO. L. ARNOLD.....Cashier
GEO. SINSABAUGH.....Teller

DIRECTORS: R. M. Widney, R. M. Ross, W. H. Workman (Mayor of Los Angeles city), D. O. Militmore, C. M. Wells, F. A. Gibson, A. H. Judson.

LOS ANGELES SAVINGS BANK.
No. 180 North Main st.
CAPITAL, - - - - - - - - - - $100,000.

President.....L. C. GOODWIN
Secretary.....J. V. WACHTEL

BOARD OF DIRECTORS.

Isaias W. Hellman,	John E. Plater,
Robert S. Baker,	John A. Paxton,
	L. C. Goodwin.

Term Deposits will be received in sums of one hundred dollars and over. Ordinary deposits in sums of ten dollars and over. Money to loan on first-class real estate
LOS ANGELES July 1, 1884.

LOS ANGELES COUNTY BANK,
Main st., Los Angeles, Cal.

CAPITAL STOCK (Paid Up).....$100,000
RESERVE FUND.....$100,000

JOHN E. PLATER.....President.
B. S. BAKER.....Vice-President.
GEO. H. STEWART.....Cashier.

DIRECTORS.

H. L. Macneil,	Robert S. Baker,
John E. Plater,	Geo. W. Prescott,
John A. Paxton,	R. M. Widney.
	Jotham Bixby,

Carries on a General Banking and Collecting business.

Real Estate.

H. H. WILCOX.

SPECIAL LIST.

No. 1423—New house, five rooms, pantry, closets, nice lawn, flowers and small barn, near center of business, and only half-block from street cars	$2500
No. 1417—45½ feet on Upper Main street, 165 feet deep	3000
No. 1465—Cottage, 3 rooms, hard finish; lot 51x152½; fenced, lawn, flowers, barn, etc.; on Corliss street, one block from Main	2100
No. 1451—80x120 feet to a 20-foot alley; house, 3 rooms, near car line	1200
No. 1453—116 feet on Hill street, between Third and Fourth streets; 165 feet deep; per foot, only	225
Fine corner on Washington street, on proposed extension of Washington-street cars; 113x150 feet; fruit trees and hedge	1600
Choice building lots in the Aurora tract, on the new street-car line on Washington st. Cheap and on easy terms.	
Some of the choicest lots in the Bonnie Brae tract from $1000 up.	
No. 643—5 acres choice land between Washington and Adams streets. Very desirable for subdivision or villa homes per acre	800
No. 655—40 acres fine land 3 miles from Ballona harbor on the Ballona and Santa Monica road, 80 rods from "The Palms." Five-room house, windmill and 7000-gallon tank, 5 acres vineyard, bearing, 400 bearing fruit trees, good barn, 20 acres fenced, only twenty rods from school house; fine crop of barley now on the place. Per acre	300
No. 662—3½ acres in South Pasadena, all in fruit trees, desirable to cut up. Choice land and an abundance of water	8000
No. 663—One acre in East Los Angeles near street-car line; on good elevation. Very desirable for a nice home	1250
No. 669—40 acres choice foothill land near Cahuenga Pass. Per acre	325
No. 644—8½ acres at Garvanzo, ½ mile from the hotel; four-room house; 1½ acres alfalfa; variety of fruits	4000
No. 1265—House of 9 rooms, bath, 5 closets, pantry, cellar, etc.; story and a half barn; lot 50x150. A nice home and near street-car line, and in desirable part of the city	6500
No. 1280—House 8 rooms, closets, bath and pantry; cement walks; lot 60x120; well-fenced, good stable, orange trees, flowers, etc	4500
No. 1295—Story and a half house, 8 rooms, hard finish; young hedge in front of house; good well and windmill and tank; lot 130x130; near street cars. A beautiful home. Only	3000
No. 1287—A fine lot on Downey avenue, East Los Angeles; 50x150; hedge all around; fine business property. Only	5500
A few choice lots in the Ellis tract, near the Marlborough; 50x192 with cement walks. Each	1000
No. 1283—Desirable building lot on Boyle Heights, near car line; water piped on lot	700
No. 1292—4-room house; lot 50x110; in East Los Angeles	1050
No. 1293—Choice residence lot on Beaudry avenue, near Temple street	2000
No. 1316—Large lot on Hill street, 30x180; alley on one side	5500
A few desirable building lots on Figueroa street	
No. 1347—4-room cottage on Dona street, well, windmill and tank; lot 75x130; good stable; easy terms. Only	3500
No. 1347—A few choice lots in the Nels tract, very cheap and on easy terms.	
Fine acre properties in various parts of the county; some fine improved farms. Very cheap.	
No. 969—¼ acre, well improved; 5 room house; well, windmill and tank; fine lawn, flowers, etc.; good barn; 2 acres from street car line	6000
Some very desirable acre lots at the terminus of the electric railway.	
Those fine University lots, 65x120 ft., fine soil, very desirable location, having the new University of Southern California, church, store, postoffice, two lines of street cars completed and another line soon to be built; splendid residences, excellent society and the finest drive in the city, at the very low price of $600 to $700 per lot; terms easy; if you see these lots you will purchase them.	
A few choice lots on Ocean View ave., Bob Hill tract, cheap.	

H. H. WILCOX & CO.
34 North Spring st.

Real Estate.

HYDE PARK!

Look where you will in the vicinity of the city of Los Angeles in search either of lots or acre property, for charming homes, and the best judgments will be convinced at a glance as to the difficulty of finding a location for a town so beautiful, such pure and bracing air, and smooth, rich lands as characterizes Hyde Park. This splendid townsite is located on the line of the California Central, of the A., T. & S. F. system, which is to connect Los Angeles with the new harbor at La Ballona, and is distant 7½ miles from the center of the city; a midway town between the city and the harbor. Trains are to be running through the tract by July next, when great business activity all along the line will be the order of the day. Liberal-sized lots, 60x150 feet, fronting on sixty-foot avenues, are offered and being taken rapidly at $125 each; $40 cash, balance $10 per month, without interest. This price includes water piped to each lot and streets graded. Such terms give the present purchasers a good opportunity to make money in the rising values that must follow the effects of the harbor and railroad developments. Particularly desirable are the 5 and 10 acre villa lots surrounding the town. Conveyances leave the office at 1:30 p.m., to show parties the beautiful property.

M. L. WICKS, Courthouse and Main sts.

HOMES AND FARMS
—ON THE—
ROSECRANS TRACT
—AND ON THE—
SAUSAL REDONDO RANCHO.

We are now offering for sale choice lands in the ROSECRANS tract and in SAUSAL REDONDO RANCHO, four to eight miles south of Los Angeles, at prices that defy competition. The soil is mostly of a fine, sandy loam, and is capable of producing abundant crops of all kinds of grain, vegetables and fruits. Lying near the city, and some portions near Port La Ballona, market facilities equal if not superior to any in the county are here to be had.

Parties looking for homes or for profitable investments are requested to call at our office and we will take pleasure in showing the lands. Correspondence solicited.

WRIGHT & BARTLEY,
NO. 118 WEST FIRST STREET, LOS ANGELES, CAL.

THE MORAN TRACT!
Ninth Street, Between Main and San Pedro.

Close to business center. Five minutes' ride from Postoffice. Fine artesian water, clear and sparkling, piped to each lot. SIX BLOCKS FROM SITE FOR GOVERNMENT BUILDING. Perfect sewerage. Main city sewer passes in front of the property. Situation is not excelled in the city limits. Improvements on all sides in the very best style. Fine lots and choice neighborhood.

Street-car line built; will be in operation in two weeks, from First street to western limits of city. Stone sidewalks will be laid. Fine orange, lemon and walnut trees and grapevines on every lot. Apply to

JOHN P. MORAN, 106 Spring Street.

SEMI-TROPIC LAND COMPANY
Real Estate Bought and Sold and Rents Collected.

106 N. SPRING STREET.....TEMPLE BLOCK.

12 acres on Adams street, highly improved; will subdivide into 60 good lots. Price, $2000 per acre.

House and lot on Olive street; house of 7 rooms, lot 70x165. A bargain.

107 acres at Anaheim; fine modern residence, hot and cold water all through the house; $8000 winery, cooperage, wine tanks, wagons and farming implements go with the place; place highly improved; vines and trees planted on place; one-half bearing; will pay 10 per cent. on price asked for whole. $35,000.

Fine residence on Grand avenue; house and highly-improved lot, 66x200. $5000.

1½ acres on Grand avenue; fine house, barn and outhouses; beautiful flowers, plants and shrubs; elegant mansion in neighborhood; $14,000.

Good residence lots on Olive street. $5000 to $6000.

Good business property on Main, Spring and Upper Main, Requena, Los Angeles, Second, San Pedro and First streets; good bargains.

Lots on Grand avenue, extra size; cheap.

Elegant mansion, ready for occupancy, at a bargain.

Lots in Daly tract.

Lots in Moran tract.

10¼ acres in city limits; house, barn; all of it improved; inside the two-mile circle. $12,500.

Large tract of land, improved; vines on more than 160 acres of place; best water right goes with land; depot and railroad facilities near place; a special bargain.

Improved farms, orchards and vineyards in all parts of the county at special bargains.

Lots and acre property in city.

Best business and residence property in Pasadena.

2¾ acres on south side Washington; fine site for residences; beautiful residences and lawns in neighborhood; a bargain.

IVANHOE

700 ACRES

In Los Angeles, Divided Into Only

1300 LOTS.

PRICES OF LOTS:

Up to 100 ft. Front, $150; Half-acre Lots, $200; From 1-2 to 1 Acre, $300; From 1 to 4 Acres, $400; 5-acre Lots, $750.

TERMS—One-fifth cash, balance in eight equal monthly payments, without interest. These prices will continue only until June 1, 1887, when they will positively be advanced. All who purchase before that date will have the benefit of the advanced prices.

The entire tract is beautifully situated, with a charming view, pure air and water and perfect drainage. The Ostrich Farm Dummy Railroad runs through the tract, with a five-cent fare guaranteed to and from the center of the city. This road will be completed to the tract July 1, 1887. Pure and abundant water will be piped thro' all the streets.

The title to the property is absolutely perfect. A complete abstract will be kept in the office of the company for the inspection of all purchasers, and a certificate of title will be furnished to each buyer with his deed.

This tract is situated upon the hills, which are rapidly becoming the most desirable residence portion of the city. The soil is a warm, sandy loam, free from frost, being in what is known as the warm belt. The elevation is such that the temperature is more even than in the city.

NOTE—The first purchasers have first choice. Free carriage to the tract every day from the office of the agents, at 9 a.m. and 1:30 p.m. Maps and circulars and all information can be had from

BYRAM & POINDEXTER, Managers.

27 W. First St., Bank block, Los Angeles, Cal

References, by permission: LOS ANGELES NATIONAL BANK.

Our New Premium.

VALUABLE B

OUR FAMILY PHYSICIAN!

GIVEN AWAY!

To all Subscribers of the

WEEKLY MIRROR!

The price of the WEEKLY MIRROR is $2.00 a year. This book sells for $3.00 in the market. We will furnish both for $2.00. If the book is to be sent out of this office, 15 cents must accompany order to pay postage.

THE BEST PREMIUM OFFERED

By any Paper in the United States.

THE MOST PRACTICAL! THE MOST RELIABLE

Everybody should have a copy of our "FAMILY PHYSICIAN."

This book contains 544 pages; is eight and one-half inches long, six inches wide and two inches thick. It is printed on extra heavy paper and is handsomely bound, with embossed cover and gilt-lettered back.

IT IS DIFFERENT FROM ALL OTHER WORKS OF THE KIND EVER PUBLISHED.

FIRST—It teaches those who have it how to tell what the matter is when some one gets sick. All similar books tell what to do—if you know what the disease is. THIS BOOK TELLS YOU HOW TO RECOGNIZE THE DISEASE, and then what to do for it. No other book published does this.

SECOND—When a person is really attacked by a dangerous disease, it enables you to know the fact, and in such cases its advice is, "Send for a competent physician at once." In all ordinary cases, such as can be cured without a doctor (and most of the ailments to which families are of this kind, if only you could recognize them), it gives full directions for treatment. The point is, that it teaches you the difference between a dangerous and a trifling disease, and tells you when it is necessary and when it is not necessary to call a physician. No other book published does this.

THIRD—It gives separately, and for each disease, the methods used by each of the different "schools of medicine," and in all cases the prescriptions are made by the most eminent men in their respective mode of practice. This makes the work specially suited to the needs of every family, no matter what school of medicine they prefer—the Allopathic, Homeopathic, Hydropathic, Eclectic or Herbal. NO OTHER BOOK PUBLISHED DOES THIS.

WE WILL SHOW YOU HOW IT DOES THIS

If you will call and see us.

Please read these indorsements of distinguished physicians which were sent to the publishers of this grand work:

Having examined the advance sheets of the work entitled "Our Family Physician," I can say that I find it accurate in its descriptions of diseases and reliable in its therapeutical department.
N. F. COOKE, M.D.,
Professor of theory and practice, Hahnemann Medical College.

I hereby certify that I have examined a work entitled "Our Family Physician," and find it to be correct in its diagnosis, and, in my opinion, worthy of the confidence of the public.
H. S. HANN, M.D.

I have examined the advance sheets of "Our Family Physician." It gives me pleasure to recommend the work as correct in its mode of treatment of diseases, and it deserves wide circulation.
J. F. COOKE, M.D.,
Professor in Burnett's Medical College, Chicago.

After examining the publication "Our Family Physician," I can fully indorse the opinions expressed of its merits by the above gentlemen.
R. A. GUNN, M.D.,
Professor of the Burnett Medical College.

The book contains a valuable chapter of symptoms, which will aid wonderfully in diagnosing diseases, and the proper remedies are given for Allopathic, Homeopathic, Eclectic, Hydropathic and Herbal.

Every family should have a guide to health to assist the family doctor. It is not intended to take the place of the doctor in every instance, but to help you do everything possible in his absence.

—:TO OUR OLD SUBSCRIBERS:—

It is customary with newspapers to give premiums to new subscribers only; but the publishers of the MIRROR mean to reverse this old rule; they intend to do as well, at least, by their old subscribers—those who have stood by the paper in years past, and paid their money for it "right straight along." We propose to show our appreciation of these friends in a substantial manner; and as the premium to be offered is expensive, and as our express object in offering it is to increase our list of subscribers, we will ask every old subscriber who may renew his subscription, thus receiving the valuable premium, to constitute himself a missionary, and aid us in securing at least two new subscribers.

RELIABLE ::: AGENTS ::: WANTED

In every school district in California and neighboring States.

THE TIMES-MIRROR CO.

LOS ANGELES, CALIFORNIA.

CITY COUNCIL.

IMPORTANT MATTERS BROUGHT UP AT THE MEETING.

Railroad Crossings—Street-Car Business—Fire Hydrants—System of Sewer Proposed—Sale of Bonds.

The City Council met in regular session in City Hall, at 2 o'clock p.m. yesterday, President L. N. Breed in the chair and the following members present: Clerk Teed, Councilmen Goss, Kuhrts, Jones, Gibbs, Percy, Willard, Collins, Lovell, Hiller, Stearns, City Attorney Daly and Mayor Workman.

Minutes of last regular meeting read and approved.

Communications were received and read as follows:

FROM MAYOR WORKMAN.

"*To the Honorable the Council of the City of Los Angeles*—GENTLEMEN: I desire to call your attention to the importance of opening Los Angeles street from Seventh to Eleventh. Nearly all the lands through which said street would run are held in large bodies, and as they are liable to be subdivided at any time, the opening could now be accomplished at very little expense to the property-owners, and I would recommend your honorable body to take some action in this matter. Respectfully,

"W. H. WORKMAN, Mayor."

Referred to Board of Public Works.

"*To the Honorable the Council of the City of Los Angeles*—GENTLEMEN: After several interviews with Vice-President C. W. Smith and Judge Brunson, attorney of the California Central Railroad Company, in regard to laying tracks across First street, I have received the accompanying communication from Mr. Smith in regard to the matter. At a subsequent meeting Vice-President Smith proposed paying one-third of the cost of a viaduct along said street, provided the Los Angeles Cable Road Company and the city would pay the remaining two-thirds. The cable road company have since proposed paying one-third of said work, which matter I recommend your honorable body refer to the Board of Public Works, as the erection of a viaduct at this point would forever set at rest any controversy with said railroad company. As switching is a constant menace to life, I would further recommend your honorable body pass an ordinance prohibiting the switching of cars and locomotives or the making up of trains across any of the public streets of this city. Respectfully,

"W. H. WORKMAN, Mayor."

Following is the letter to which reference is made:

CALIFORNIA CENTRAL RAILWAY CO., OFFICE OF VICE-PRESIDENT.

[Subject: First-street Crossing, Los Angeles.]

NATIONAL CITY, June 9, 1887.—*Hon. W. H. Workman, Mayor of Los Angeles City, Los Angeles, Cal.*—DEAR SIR: Again referring to the subject of locating our tracks across First street, I am pleased to advise you that as soon as our depot grounds are graded, and our yard system of tracks are put in proper condition for use, it is the purpose of this company to have but three permanent tracks crossing First street. And I will further say that the making up of trains and general switching or handling of freight and passenger cars will all be done either south or north of First street. In other words, no switching will be done over First street that can possibly be avoided. And for the further protection of the public and citizens traveling on First street, two sets of automatic gates will be placed, one immediately at the end of First-street bridge, and the other one immediately west of the west track crossing the street, all of which will be put into operation as rapidly as it is possible to do so. Very respectfully yours, C. W. SMITH, Vice-President.

Referred to Board of Public Works.

"*To the Honorable the Council of the City of Los Angeles*—GENTLEMEN: City Justice Austin has called my attention to the excessive fines imposed for violation of the fire ordinance, leaving no discretion with the City Justice, for violation, for less than $50 fine. I would recommend that said ordinance be amended so that the Justice can exercise his judgment in imposing fines. I would also call your attention to the necessity for extending the limits of Fire District No. 1. Respectfully,

"W. H. WORKMAN, Mayor."

Referred to Fire Commissioners and City Attorney, with instructions to latter to draft ordinance amending the one now in force.

FROM THE HEALTH OFFICER,

calling attention to a nuisance from leaking zanja, corner Maple and Washington streets. Zanja Committee.

FROM THE CITY ASSESSOR,

asking "all assistance necessary to complete the assessment." Finance Committee.

FROM CITY AUDITOR,

reporting appointment of James C. Voorhees, vice D. L. Requa, resigned, and Theodore Neely as deputies, and asking their confirmation by Council. On motion, so ordered.

FROM STREET-CAR COMPANIES.

From a number of street-car companies, reporting that it is their intention to consolidate all lines named, and requesting that Board of Public Works and City Attorney meet representatives of companies to arrange the matter and draft ordinance necessary.

Signed by City Railroad Company, Central Railroad Company, Los Angeles Cable Company.

To Board of Public Works and City Attorney.

REPORTS OF OFFICERS.

From the City Auditor, showing monthly trial balance for May; also, weekly report of balance in funds. Finance Committee.

From Zanjero, expenses for week ending June 13, 1887, $236. Finance Committee.

From Superintendent of Streets, expenses for week ending June 13, 1887, $563. Finance Committee.

From City Assessor, on collection of personal-property taxes for week ending June 1887, $156.68. Finance Committee.

From Poundkeeper, fees for December, January, February, March, April, May, $65. Finance Committee.

FROM BOARD OF EDUCATION,

expenses for May, 1877, $9253.48. Balance forward, $15,254.92. Finance committee.

FROM BOARD OF HEALTH,

recommending that the Superintendent of Streets erect sprinkling hydrant at Figueroa and Dana streets. Referred back.

FROM FIRE COMMISSIONERS,

recommending placing large number of hydrants.

On motion report adopted, and Clerk instructed to make proper notifications.

FROM PARK COMMITTEE,

recommending that Clerk advertise for bids for setting Knitt pedestals, and for constructing a cement sidewalk around the Plaza.

Specifications adopted, and also report of committee.

FROM BOARD OF PUBLIC WORKS,

recommending that no work be done on intersection Oceanview and Deepwater streets, unless property owners grade the street. Adopted.

Recommend that no action be taken on grading of Angelina street, unless majority of property-owners petition for it. Adopted.

Recommend that petition of Mr. Paige, for franchise for street railroad on Mission street, be returned to him for ordinance and act. Adopted.

Recommend that grade of Flower, at north line of Courthouse street, be lowered two feet. Adopted, and notice of intention ordered published.

Ask further time on petition to grade Temple street, between Belmont avenue and Kurtz street. Granted.

Recommend that Board of Public Works confer with owner of Macy-street bridge sawed down, if Supervisors will consent. Adopted.

Recommend that E. K. Green and Mrs. Fitzgerald be permitted to grade Ninth street, in front of their property, if same is done within sixty days, and earth, not to be taken, without cost, to parties living east of Mr. Green. Adopted.

Recommend that parties who have received permission to grade on Ninth street be required to complete the work within sixty days from date. Adopted.

Recommend that Mr. Lyons be notified to render bills for grading intersections on Aliso avenue. Adopted.

Recommend that City Surveyor be notified to give Mrs. Scott the line of Mission road, in front of her property. Adopted.

Recommend that work of E. C. Burlingame for grading following intersections be approved: Temple and Patton streets, 100 feet, at $1.50; Brent and Temple streets, 100 feet, at $1.50; and bills referred to Finance Committee. Adopted on roll-call.

Recommend that permission be granted to grade Union avenue, between Seventh and Ninth streets. Adopted.

Recommend that grading of Aliso avenue be accepted when it is done in accordance with regular specifications for graded streets.

Presenting resolutions fixing grade of several streets.

FROM SEWER COMMITTEE,

recommending that City Attorney be instructed to draft resolutions for construction of following sewers: A main sewer on Main street, from Arcadia to Bellevue avenue; on Bellevue avenue to Buena Vista street; on Buena Vista street to College street.

A main sewer on Grand avenue, from charter boundary of city to Pico street; on Main, from Ninth to Washington; on Main, from Seventh to Ninth; on Spring, from Seventh to Ninth; on Fort, from Seventh to Tenth; on Tenth to Main; on Hill, from Seventh to Washington; on Washington to Grand avenue; on Olive, from Seventh to Pico; on Pico to Grand avenue; on Charity, from Seventh to Pico; on Walters, from Buena Vista to Rosas. An intercepting sewer from southwest corner of city, along south charter boundary to would-be intersection of Grand avenue. A lateral sewer on Washington, between Main and Hill streets. An outfall sewer from southwest corner of city for distance of 4000 feet, where it will reach the surface.

Recommend that the City Attorney draft an ordinance making it punishable by fine for any person to connect drain of any kind with public sewers without a permit.

Recommend that manholes be put in on Main and Spring-street sewers at every street intersection, and in the middle of the blocks; also, that all laterals on above streets be extended to street lines.

Recommend that City Surveyor draft plans and specifications for above work.

Recommend that City Surveyor take steps to secure right of way for proposed out-fall sewer.

Recommend that City Surveyor present resolution at next meeting for construction of a lateral sewer on Upper Main, from Walters to junction of Main and Alameda streets.

Recommend that Clerk advertise for bids for supplying necessary amount of pipe for above work, to be delivered at corporation yard.

Ask further time on petition of G. W. Morgan et al. for sewer.

Recommend that City Surveyor be instructed to find out cost of testing machine to test cement.

Referred back for amendments. Committee to meet Tuesday morning, June 14th, at 10 a.m.

FROM ZANJA COMMITTEE,

recommending that Zanja No. 8 be abandoned from junction with Zanja Madre to Seventh street. Adopted.

Recommend adoption of specifications for pipe line for Zanja No. 8 R, and that bids be advertised for.

Specifications read and adopted. Report adopted.

FROM GAS COMMITTEE,

recommending erection of electric light mast near new depot on First street. Adopted.

Recommend the placing of 3000-candle-power electric light, on sixty-foot mast, on south side of Fifth street, on center of north line of Sixth-street Park. Adopted on roll-call.

Lot of bills read and referred to Finance Committee.

FROM LAND COMMITTEE,

recommending that petition of D. Emerson et al., for quit-claim deed, be rejected. Adopted.

FROM FINANCE COMMITTEE.

Report examination of weekly reports of of officers and recommend that same be filed. Adopted.

Recommend sale of twelve bonds to A. Brand, of San Francisco, for $6200 and accrued interest; twenty bonds to E. J. Le Breton, of San Francisco, for $10,500 and accrued interest; forty-eight bonds to Sutro & Co., San Francisco, for $24,612 and accrued interest, and that City Auditor be instructed to issue same at once. Adopted on roll-call.

Approve certain bills and recommend warrants be drawn to pay same. So ordered on roll-call.

FROM CITY ATTORNEY.

Reporting that the contract with the Richmond Fire Alarm System provides for the finishing of the system here in four months from May 17, 1886, and guarantees its correct and reliable working for one year, acceptance to be at end of guarantee. To Fire Commissioners.

Ordinance changing name of Deepwater to Bartlett street. Rules suspended and ordinance adopted on roll-call.

Ordinance regulating tearing up of public streets. Referred back to City Attorney and Board of Public Works.

Contract with H. B. Ranson for lease of reservoir No. 4. Bond fixed at $500.

Resolution to improve Grand avenue from Eighth to Fifteenth street. Adopted.

Contract and bond with E. W. Spencer for sheeting under side of Buena Vista-street bridge over railroad track. Bond read and fixed in sum of $250.

Contract with J. E. Frick to lay cement pipe from reservoir No. 4. Bond read, and fixed in sum of $2500.

Ordinance providing for improvement of school property read.

Resolution on widening Main street and fixing rate of assessment for performing said work read and adopted on roll-call, and City Surveyor instructed to prepare assessments for same.

PETITIONS.

The following petitions were read, and unless otherwise noted, referred to proper committees:

From the Board of Supervisors, offering to relinquish to city all title to Macy-street bridge.

On motion of Kuhrts, Clerk instructed to return thanks of city, with statement that city is not able to accept the gift.

From William Lacy, refusing to pay subscription to Buena Vista-street bridge, while in its present condition.

From T. D. Mott, asking permission to build bay window on market. Granted under the rules.

From W. B. Stradley et al., on straightening of Main street.

From Charles Innes, asking permission to move house. Granted.

From B. J. Reeve, asking leave to excavate under sidewalk for cellar purposes, on Los Angeles, between First and Requena streets.

From T. Robinson et al., asking for new grade of First street.

From Mrs. Doria Jones et al., asking grading of Olivero street.

From A. M. Stephens et al., calling attention to condition of Patten street.

From Mrs. M. A. Maxwell et al., calling attention to a nuisance in shape of cowyard, near Temple street.

From I. B. Young, asking permission to use portion of Second street for depositing building materials. Granted.

From I. W. Hellman et al., asking abatement of several nuisances now existing, and asking attention to other matters mentioned.

On motion of Mr. Jones, the brick zanja, corner of High and Alameda street, placed in charge of Board of Public Works.

Mr. Willard gave notice that the Building Committee would meet at 10 a.m., Thursday next.

Council adjourned.

Hotel Arrivals.

At the St. Elmo: E. B. Dana, New York; W. B. Redington, San Francisco; F. A. Tingley, Kansas City; W. Mark, San Bernardino; C. E. Fuller, Ed J. McMillin, Winfield, Kan; J. L. Cole, Yuma; W. T. Spilman, Dr. J. S. Bailey, Santa Ana; J. H. Kirchwood, Oakland; R. G. Surdam, Bardsdale; W. R. Fox, Dr. S. M. Hamilton, Colton; C. O. Perkins, Petaluma; B. L. Montray, San Pedro; C. S. May, Fresno; C. Daniel, California Southern Railroad; Mrs. J. R. Walters, Pasadena; A. Campbell, Fresno; L. Russell, Clifton, Ariz.; C. S. Forgy, Forgy, O.; A. B. Judkins, Springfield.

MELANGE.

EVENTS OF INTEREST IN AND ABOUT TOWN.

Baliona Harbor Catching On to Business—Improvements to Be Pushed. Lace Thieves—The Courts—Dan Leahy Arrested for Mayhem.

The schooner Albatross, with 11,000 railroad ties, arrived at Baliona yesterday, and will begin unloading today. Several vessels are now en route there, with lumber, ties, piles, etc., and many improvements that have been delayed by the scarcity of building materials will be pushed rapidly forward. The place is attracting more and more attention every day, as its beautiful location and beach become more widely known.

Mesmer's new hotel is to be commenced this week, and several other large buildings will be put under contract as soon as the lumber arrives.

Two immense piers already extend outward a long distance from the shore, and the little tug plies back and forth daily between the lake and the ocean.

The new dredging machine is to be tested on the 1st of July, and will be set to work immediately thereafter.

The greater part of the roadbed is graded between our city and Baliona, and it is expected the cars will be running in a few weeks. At present the trip is made by stage.

MAYHEM.

A Truck Driver Chews Another's Fingers Off.

A few days ago a desperate fight took place at the freight depot between two truckmen named Dan Leahy and Fred Gordon. Gordon kept the matter to himself until yesterday, when he swore out a warrant charging Leahy with mayhem. It seems that during the battle Leahy got hold of Gordon's fingers and chewed one on each hand to the bone. He was arrested by Deputy Constable Hammel and taken before Justice Taney. He pleaded not guilty and his examination was set for the 21st inst., at 10 o'clock a.m.

LACE THIEVES

Who Come Near Capturing Valuable Diamonds.

Another bold robbery took place in this city yesterday morning. A thief, or several of the rascals, entered the cellar under the Maison de Paris, millinery store, at No. 22 West First street, and made their way into the store. They succeeded in getting away with several hundred dollars' worth of laces, but they overlooked a drawer in which several thousand dollars' worth of diamonds, which belonged to Mrs. Deler, were concealed. The police are confident that they belong to the same band that has committed so many depredations during the past few weeks.

THE COURTS.

A Number of Cases Important and Otherwise.

The following business was transacted in the United States District Court yesterday:

Jones Dall, a native of Denmark, and Mickels W. Rorden were admitted to citizenship.

William A. Harris, of San Bernardino, and Hugh J. Crawford, of Los Angeles, on motion of Judge W. T. Fitzgerald, were admitted to practice as attorneys in the United States District Court of Southern California.

The court then adjourned until July 10th, at 10 o'clock a.m.

JUDGE CHENEY.

Before Judge Cheney the case of People vs. O'Reilly was tried, and a verdict of not guilty was rendered.

The Jerry Murphy case was called and continued to June 14th, at 10 a.m.

The matter of the Cowles minors was called, and Dr. Dorothea Lummis was appointed guardian.

Grettie Rozelle and W. F. Rozelle were arraigned, pleaded not guilty, and the case was set for June 15th.

JUDGE O'MELVENY.

The cases of A. M. Thornton and B. A. Stephens, charged with libel, were called, on a motion to dismiss, and the matter was postponed to June 27th, at 10 a.m.

The Perkins-Baldwin case was continued to June 20th, on ground of defendant's illness.

In the matter of Harper vs. Harper, a decree of divorce was granted.

JUSTICE AUSTIN.

Thomas Oren and R. Jago were tried for disturbing the peace yesterday morning. Oren was dismissed, and Jago was fined $10, or ten days.

JUSTICE TANEY.

The case of People vs. D. Leahy, charged with mayhem, was called, and set for June 21st, at 2 p.m., with bail fixed at $500.

PUBLIC LIBRARY.

Meeting of Board of Regents and Reports Made.

The Board of Trustees of the Public Library met at 2 o'clock p.m. yesterday, at the City Hall, Mayor Workman in the chair. The minutes of the last meeting were read and approved. Several bills were read and approved, and warrants ordered drawn for the same. The following report was submitted for the month of May, after which the board adjourned:

Books bound	1054	
Volumes ruined	199	
Balance May 1st		$12.55
To dues		45.35
To deposits		37.75
To fines		2.60
To old paper		.25
To books		2.25
Total		$100.75
By deposits	$48.45	
By papers, etc	28.45	
By books	9.40	
By sundries	1.75	$88.05
Balance on hand		$12.70

JESSIE A. GAVITT, Secretary and Librarian.

PERSONAL NEWS.

Mark Thall, the active manager of the Alcazar Theater, in San Francisco, is in this city with the Osbourne-Stockwell Comedy Company.

Moses G. Norton, a member of the graduating class of the Los Angeles High School, has been appointed private secretary of Hon. J. Marion Brooks, United States District Attorney.

BRIEFS.

A false alarm of fire was turned in yesterday afternoon at 1 o'clock, and all of the engines turned out and took a little exercise.

Constable Ed R. Smith is badly crippled by a sprained ankle, caused by jumping from his buggy on Sunday. He goes hobbling around, and the doctor tells him it may take three or four weeks to fully cure him.

The Woman's Relief Corps of Stanton Post, No. 16, made up a purse of $100, which was yesterday presented in their behalf by Mrs. Alice A. Fitch to Mrs. Eleanor C. Ransom. Mrs. Ransom acknowledged the kind remembrance in an appropriate manner.

A warrant was yesterday sworn out against James Hastings, who raised the row in Chipman's saloon, Washington street, near Main, Sunday night. Amos Baer, who, in the melée, got his leg caught and severely wrenched under the pool-table, was confined to his bed yesterday, the injured member being swollen to an abnormal size.

Marriage Licenses.

Marriage licenses were issued yesterday to N. F. Story and Mary C. Anderson, H. Henkricksen and M. Kelly, E. Asuna and C. Martinez, F. Paynert and D. Heidolf and F. W. Hopkins and C. D. Elwood.

BOARD OF SUPERVISORS.

A Poor-farm Purchased in Los Nietos.

MONDAY, June 13.

Board met pursuant to adjournment.

L. M. Grider, Francis M. Matthew and W. C. Smith, appointed to appraise the land of A. W. Ryan, which the board propose to purchase for a poor-farm, reported its value at $100 per acre. Whereupon a resolution was adopted to purchase said land, the same being the southwest corner of the Rancho Santa Gertrudes, in Los Nietos ownship, and to pay for the same at $100 per acre.

A deed to land on Highland avenue road from John P. Greely, W. Haddox and others was accepted, and said land declared a public highway.

The Clerk of the Board was directed to advertise for sealed proposals, to be received up to July 7th, for material for building a retaining-wall around the County Courthouse property, according to plans on file at the office of George C. Knox.

F. H. Clarke and Thomas A. Saxon were elected members of the Board of Education.

The District Attorney, County Auditor and County Clerk were directed to correspond with the State Controller regarding the State's portion of El Hammond's defalcation.

The petition of the Providencia Land, Water and Development Company for a road from a point northwest of Sepulveda Station, through said company's land, was granted.

A franchise for a street railroad was granted to C. W. Smith and others over the following line: Beginning on the old county road, from the Ranchito to Santa Ana, at the southeast corner of the Nicholas tract, and running thence westerly along said road to its intersection with Hazard avenue, thence along Hazard avenue to the tract of George H. Bonebrake, thence to the hospital depot of the California Central Railroad, thence along the southern boundary of Fulton Wells town plat to Spring street, and thence along Spring street to Fulton Wells Hotel.

Adjourned to June 27th, at 10 a.m.

Verdugo.

One, two and five-acre improved tracts at low prices. Pomeroy & Gates.

Today—Auction at Marquette.

Leave First-street Depot at 9:15 a.m. Free lunch. Lots go cheap today.

Where Is Huntington?

Half way between Pasadena and Monrovia, on the beautiful foothills.

Rockton Colony.

Lands at $65 an acre. Rooms 12 and 14, 28 S. Spring street.

Bargains! Bargains! Bargains!

Read Brock's double-column advertisement in this paper.

Today! Today! Excursion to Marquette.

9:15 a.m., from First-street Depot. Free lunch.

Norwalk.

Real Estate.

WHO IS THE

LUCKY MAN?

THIS MEANS YOU.

Here is a Little Speculation that will discount anything in the Market.

Eighty-five acres of choice land, suitable for the successful growing of strawberries of the finest kind, as well as any small fruit or vegetables, in the town of Compton, less than one-half mile from the railroad depot, has been subdivided into sixteen tracts, of which fifteen contain five acres each and one ten acres; 65 acres of it in alfalfa. One of the five-acre tracts has a $2500 house, $500 barn, and the finest artesian well in the land, and is easily worth $4500.

Any one of the five-acre tracts can be so planted as to support any man and his family, and do it well.

These sixteen tracts will be distributed among the sixteen lucky purchasers of the sixteen tickets, now for sale.

Every purchaser gets more than the worth of his money, and, besides, there are

TWO GRAND PRIZES!

FIRST PRIZE—The tract with the house, barn and well, worth $4500.

SECOND PRIZE—The ten-acre lot, worth $2000.

Price of each chance, only $1000.

TERMS—$100 down. $400 on day of drawing, and $500 on March 1, 1888.

Full information, with maps, at office of

BEN E. WARD, 4 Court St.,

Or A. L. Teele, 10 Court st., room 3.

Unclassified.

SLOANE & MUDGE.

Works of Art.

Low's Art Tiles.

Rookwood Pottery.

Fine Stationery.

NO. 11 W. SECOND ST.

LATEST ARRIVAL.

SUMMER CLOTHING JUST IN

—AT—

ABERNETHY & TAFT'S,

19 S. SPRING STREET, LOS ANGELES, CAL.

COOPERAGE—TANKS, BARRELS, KEGS, etc., made on short notice at reasonable prices. Call on or address C. F. HAAS, 139 East First street, Los Angeles.

Cloak House.

READY-MADE LAWN SUITS.

READY-MADE CAMBRIC SUITS.

READY-MADE SATEEN SUITS.

H. MOSGROVE & CO.

CALL SPECIAL ATTENTION

To their new spring stock of READY-MADE Wash Suits, at remarkably low prices.

White Lawn Suits for.....$3.50
White Emb'd Lawn Suits for.....$5.00
Percale Suits for.....$2.50
Cambric Suits for.....$5.00
Sateen Suits from.....$7.50 to $10.00

JERSEYS!

Just opened, our new spring stock of Jerseys at unusually low prices.

100 doz. all-wool, coat-back Jerseys, for..... $1.00 each
75 doz. all-wool, coat-back, tailor-finished Jerseys, in black, garnet, navy, seal-green, cardinal and tan, for..... $1.50 each

SPECIAL.

The latest Eastern craze, the new seaside Jersey, in all the leading colors in stripes and checks, something very nobby and entirely new, at $2.50 each. These goods to be had only from

H. MOSGROVE & CO.,

—THE LEADING—

Cloak and Suit House,

21 South Spring Street,

Adjoining the Nadeau Hotel.

Medical.

CATARRH!

THROAT DISEASES, BRONCHITIS, ASTHMA,

CONSUMPTION,

Together with diseases of the

EYE, EAR AND HEART,

Successfully treated by

M. HILTON WILLIAMS, M.D.,

M. C. P. S. O.,

No. 275 North Main Street,

A few doors south of the new postoffice, Los Angeles, Cal.

CONSUMPTION CAN BE CURED.

This has been demonstrated in thousands of cases treated by

DR. WILLIAMS,

With his new system of Medicated Inhalations combined with proper constitutional remedies for the liver, stomach, blood, etc.

Probably no system of practice ever adopted has been so universally successful as that introduced by Dr. Williams for the cure of Catarrh, Throat Diseases, Bronchitis, Asthma and Consumption.

CATARRH.

Catarrh is often regarded by the patient as a cold in the head, and he often expresses his astonishment at his remarkable tendency to contract a fresh cold; indeed, he declares that he is scarcely free from one cold before he takes another, and oet he is always exceedingly careful; it is also a matter of surprise to him that the cold always seems to settle in the head and throat.

At times many of the symptoms of Catarrh may seem to abate, and the patient is led to hope that the disease is about to wear off; but another class of symptoms soon appears, and he learns to his horror that instead of recovery from the disease, it is somewhat changed in its character and has extended to the throat. A sense of weariness is sometimes felt in reading, speaking or singing, hoarseness at times occurs, a sensation of dryness is felt in the throat, or it appears that some foreign substance, as, for instance, a hair, obstructed the throat; there becomes a sense of languor and fatigue, the breath lessens upon a little exertion, a short, hacking cough, a peculiar sound in clearing the throat, a feeling as though there was not room enough in the chest to breathe; these and other symptoms occur after the disease has made considerable progress. Then it is a time when consumption is about to begin its dreadful work. Up to this time the progress of the disease may have been slow, and the patient may, in expressing his confident hope that it will "wear off," declare that he has had the catarrh for years, and has not seemed to become much worse, and trusts that he will "by-and-by" recover. But this delusion is the grand error which has peopled our cemeteries with consumptive forms, as all forms of catarrh end finally in consumption.

Inhalations are applicable in all diseases of the respiratory organs, but must be prepared for each individual case as they severally require.

By the employment of proper inhalation in the form of medicated vapor (not steam or spray) we are able to produce immediate and direct action upon the diseased surface in the pharnyx and nasal passages, for air will find its way into the most remote and intricate cavities, where it is utterly impossible to make fluid applications. By these means every case can be cured.

Persons desiring treatment by this system of practice can use the remedies at home as well as at our office, and which will cause no inconvenience or hindrance to business whatever.

I have seen so many of these cases cured that I do not consider any case hopeless unless both lungs are seriously involved. Even then the inhalations aid us in dissolving the mucus and in contracting and healing the cavities, which nothing else can do with the same success.

The very best references from those already cured.

CONSULTATION FREE.

Those who desire to consult with me in regard to their cases had better call at the office for consultation and examination, but if impossible to do so can write for a copy of my Medical Treatise, containing a list of questions. Address,

M. HILTON WILLIAMS, M.D.,

NO. 275 N. MAIN ST., LOS ANGELES, CAL.

Office hours, from 9:30 a.m. to 4 p.m.

BILLINGS & McGOWN,

Real Estate Agents,

Having purchased the Real-estate Business of

BRODTBECK & PENNEY,

Will continue the same at their former office, No. 18 North Spring street, and solicit a call from their former patrons and the public generally.

Real Estate.

Hiscock & Smith's

FIRST ADDITION.

MORE THAN ONE-THIRD OF THE LOTS SOLD IN FIVE DAYS.

This addition is a subdivision of the tract of land marked "E. LECK" on city map, and lies about one mile, on a direct line, from the heart of the city, and about four blocks from the

—NEW DEPOT GROUNDS OF THE—

A. T. & S. F. RAILROAD.

It has an east front on Santa Fe avenue, which is eighty feet wide and opened through to the city limits, and a west front on Lemon street. The entire addition is covered with ORANGE, LEMON, APPLE, PEACH and WALNUT TREES, and an EIGHTEEN-YEAR-OLD VINEYARD.

The Mateo-street and Santa Fe avenue Street-car Line will be completed within thirty days through the tract. Call early and secure one or more of these lots, at our office,

34 NORTH SPRING STREET.

TERMS, EASY.

NEW MELROSE!

LOCATION SUPERB!

—ON—

NORTH SIDE WICKS' NEW MOTOR LINE

162 magnificent lots, with water piped to every one, all avenues being graded. Maps are now in print. Prices low for a starter. The WICKS NEW MOTOR LINE passes this beautiful tract. Better call now and take carriage at

:-:M'CARTHY'S-:-

CALIFORNIA LAND OFFICE,

No. 23 West First Street.

:-:MELROSE:-:

:-:MELROSE:-:

NEW MELROSE!

NOW READY FOR SALE.

RAYMOND IMPROVEMENT COMPANY TRACT!

—SOUTH OF AND ADJOINING THE GROUNDS OF—

RAYMOND HOTEL, SOUTH PASADENA,

—AND FORMERLY KNOWN AS THE UPPER MARENGO TRACT.—

The RAYMOND IMPROVEMENT COMPANY, having purchased 347 acres of that well-known, highly-improved and cultivated tract, now offers for sale its DIVISION NO. 1, with large frontages on FAIR OAKS AVENUE and MISSION STREET, large lots, averaging 60x180 feet; streets from 50 to 80 feet wide, and to be graded, piped and planted in trees at the expense of the company. Each lot to have connection laid to main pipes, and to have FREE one share of stock in the MARENGO WATER COMPANY, thus insuring an abundant supply of pure water for irrigation and domestic use.

Easy and frequent communication now had with Los Angeles by the L. A. & S. G. V. R. R., with station at northwest corner of tract. The new line of the Southern Pacific Co., from the new town of Ramona northward, is to run through the middle of the tract, and a first-class station is to be established at the reservoir in front of the Raymond Hotel.

GARFIELD AVENUE, running from Alhambra Station on the S. P. R. R. to Raymond Station on the L. A. & S. G. V. R. R., is 70 feet wide through the east side of this tract, and will soon have a line of street cars in operation its entire length.

For maps, prices and further particulars apply to

RAYMOND IMPROVEMENT COMPANY,

W. G. HUGHES, Secretary,

25 West First Street, Room 3, Los Angeles, California.

Or at the office near the reservoir on the land, just south of Raymond Hotel.

—OR OF—

Dan McFarland, Lyman Stewart, G. W. King, E. Sorabjee.

HARBOR VIEW!

150---LOTS! ¦ LOTS---150.

Beautifully Located on the BLUFF AT SAN PEDRO. One of the Grandest Views on the whole Pacific Coast.

SURF AND STILL-WATER BATHING, DEEP SEA AND TROLL FISHING ROWING, SAILING, AND IN FACT EVERY SPORT TO BE FOUND AT ANY EASTERN WATERING-PLACE.

THE COMING COMMERCIAL CENTER OF SOUTHERN CALIFORNIA.

First Choice at Low Price. Easy Payments.

GLENDALE

The Gem of All Gems.

The lots in this beautiful tract will be on sale at the office of

BEN. E. WARD : : : : : SOLE AGENT

For the City of Los Angeles.

In offering this property we offer you good, honest investment, NEAR HOME, at 30 miles from Los Angeles prices. All we ask of you is to visit this charming suburb of Los Angeles, as we are confident you will see in GLENDALE the first healthy rival PASADENA has ever encountered.

ONLY 6½ MILES FROM THE COURTHOUSE. $300 for inside lots and $350 and $400 for corners. THESE LOTS, remember, are not COBBLEIZED. We don't guarantee stones enough on every lot to build a ten-foot wall around the lot, but give you fine soil, lots of pure water, a charming climate, with very little "climb it" to get there.

TERMS—One-third cash, one-third in six and twelve or nine and eighteen months.

The above prices will only hold until further notice.

WE GUARANTEE A RAILROAD to the heart of this, the coming "OAKLAND" of Los Angeles county. Compare the prices and distance of this property and decide for yourself.

Ben. E. Ward, 4 Court St., Los Angeles, Cal.